PEDDLER

PEDDLER

PEDDLER

PEDDLER

PEDDLER

PEDDLER

PEDDLER

PEDDLER

PEDDLER

PEDDLER

PEDDLER

GEORGE C. GORDON LIBRARY

WORCESTER POLYTECHNIC INSTITUTE

— GIFT OF —

Gen. and Mrs. Harry P. Storke

88587

WORCESTER POLYTECHNIC INSTITUTE

WPI
SPEC
T
171
W224
88587

THE PEDDLER

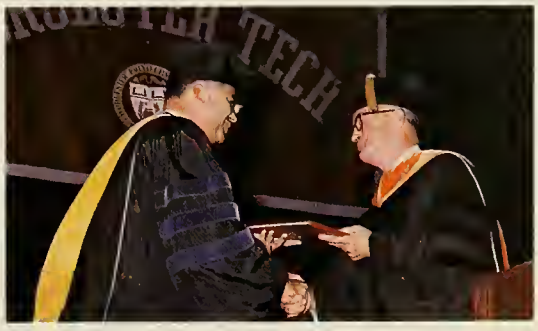

TABLE OF CONTENTS

Administration 48
Organizations 62
Fraternities 88
Athletics 136
Honors 168
Academics 184
Advertising 274

Professor Harold Scott Corey, through his warmth and interest, has formed close ties with the students here at Worcester Tech. He is concerned not only with their work, but with the interaction of their lives with an ever expanding world — and how Tech is keeping pace with that growth. The range of his activities and affiliations within the Institute attest to his far reaching interests.

We find it fitting to dedicate this book to a man whose association with the school has been marked by his devotion to what should be the only legitimate objective of Tech — the education and growth of the student.

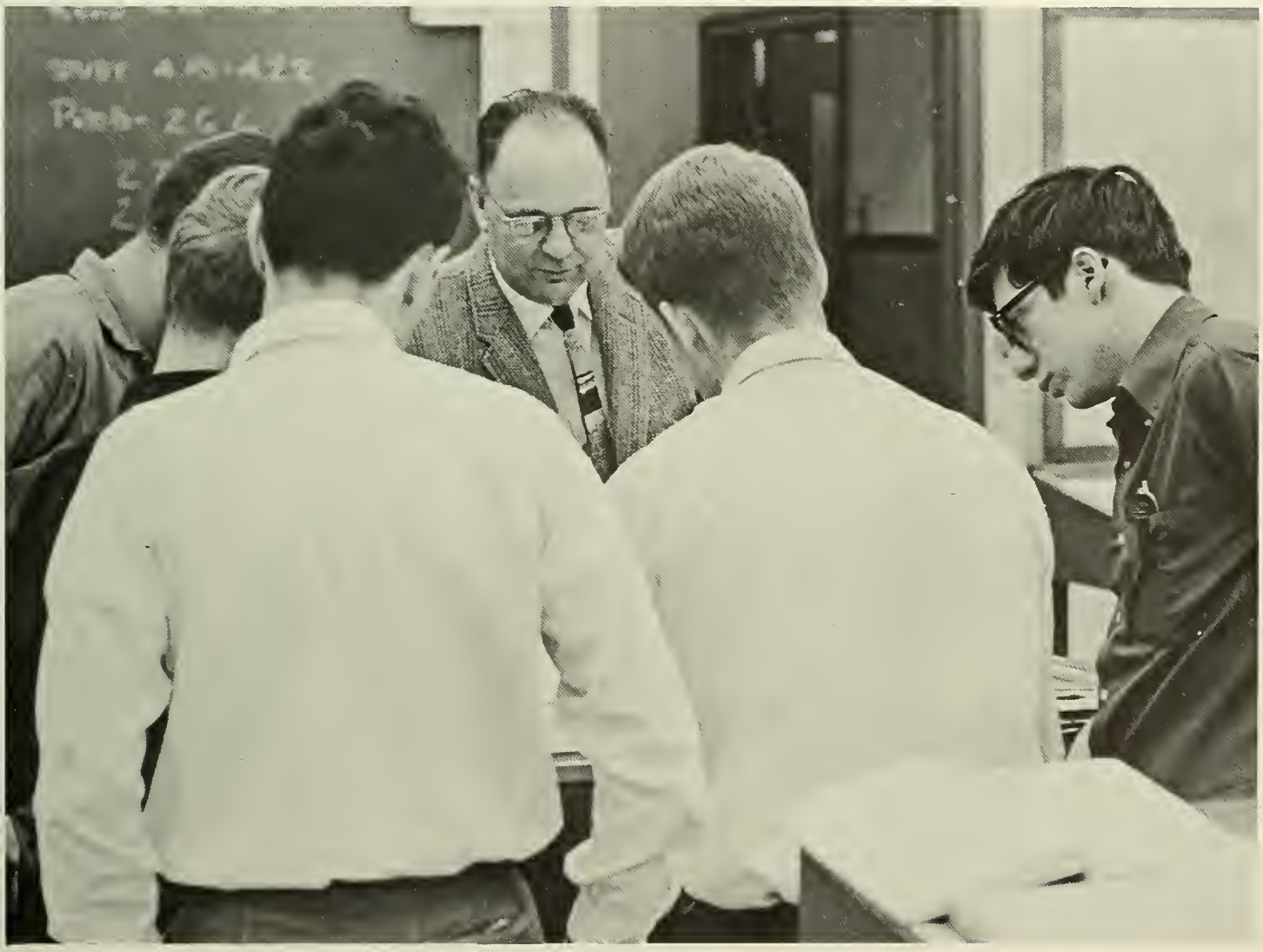

. . . the Institute offers of itself, and the individual may take at will. It extends from the classroom, where the giving and taking are each one-sided — to a dorm or a fraternity.

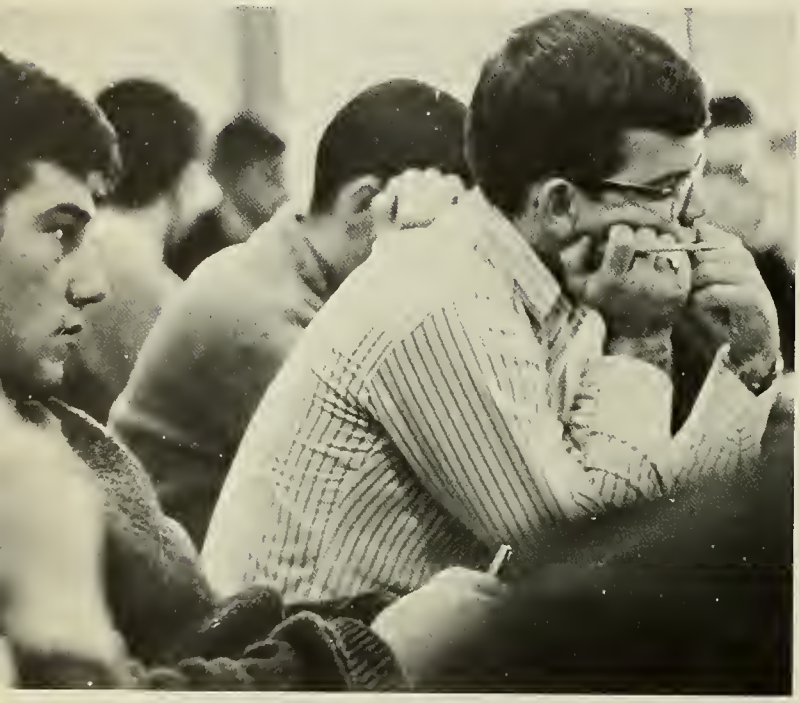

the deeper it becomes the greater its power to build or destroy. The individual opens his soul to another, and risks self-destruction. But the need is too great — the risk must be taken.

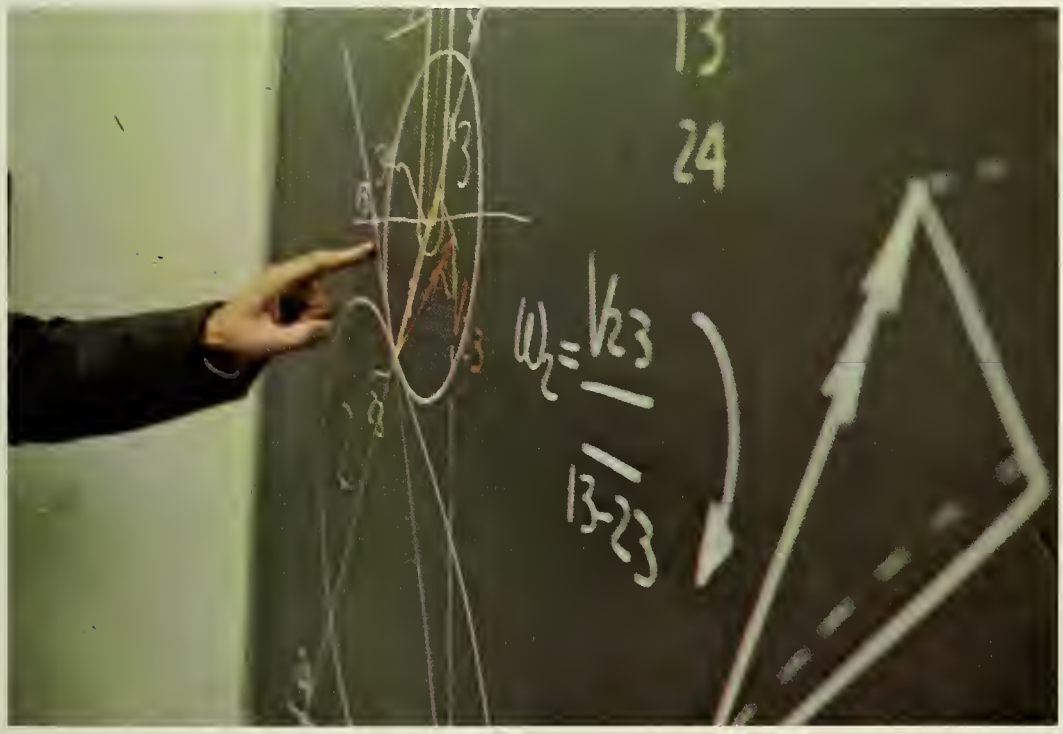

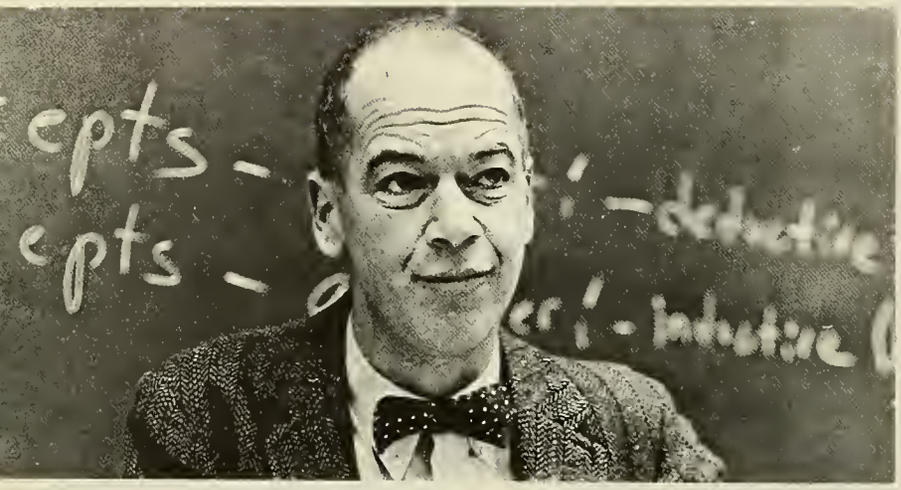
epts -
epts -
-deductive
-intuitive

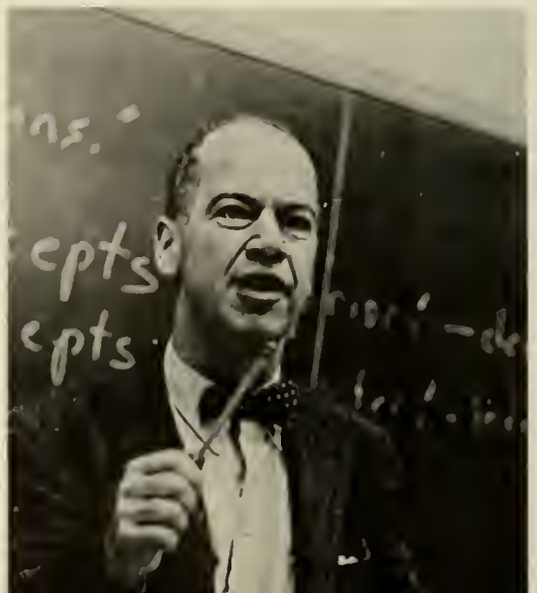
epts
epts

new ideas surge to the forefront of significance, strong minds are made up, and the weaker have to be led.

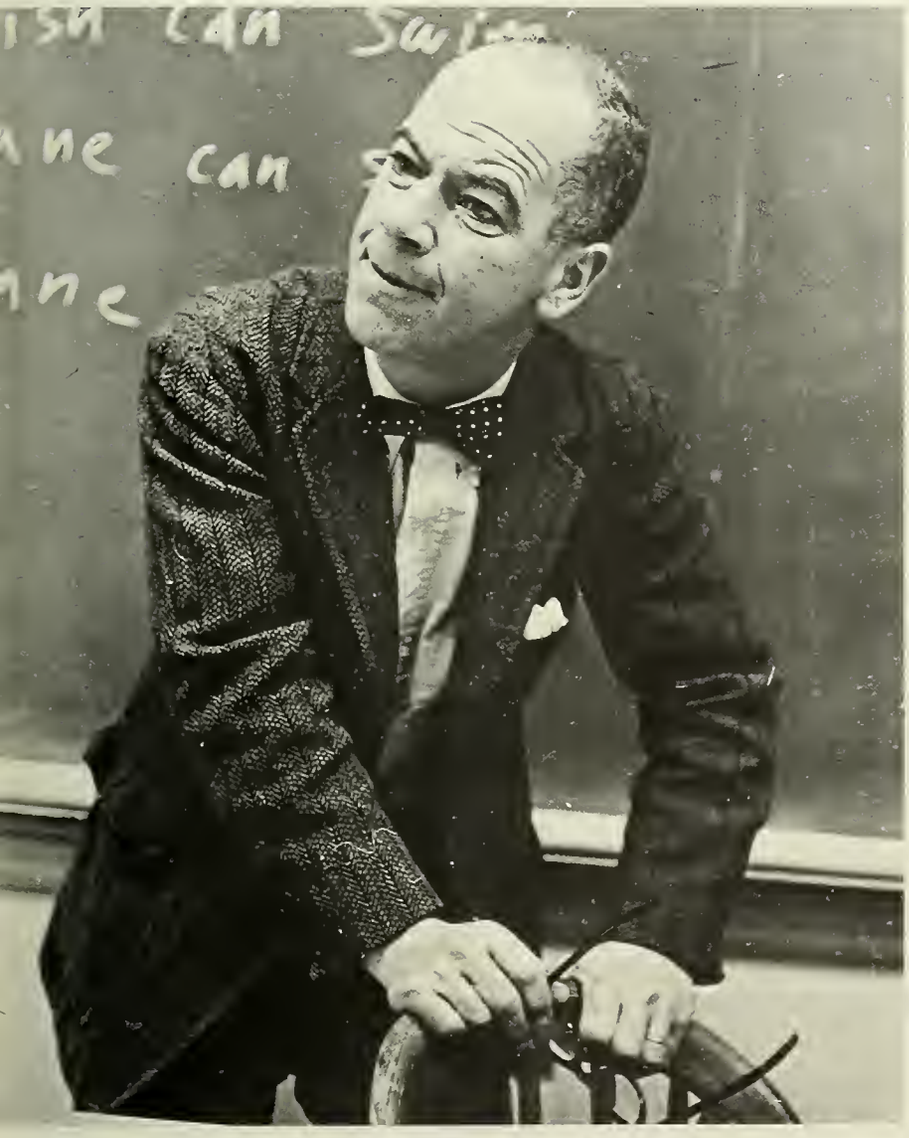

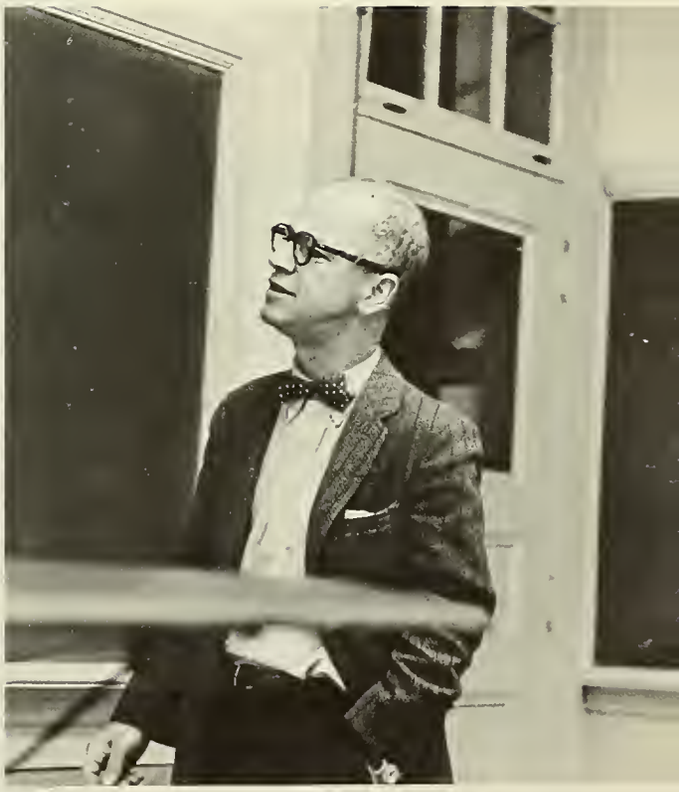

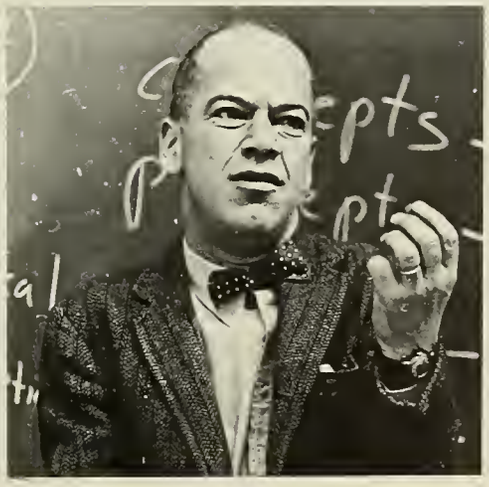

at times, necessity demands the pragmatic precede the conceptual.

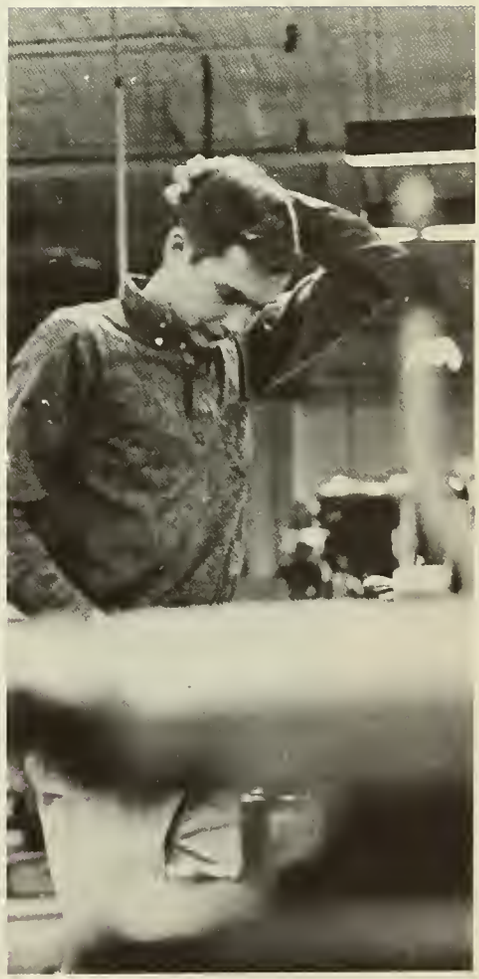

we create mythical moments . . .

. . . and crown them with a queen.

in the building of minds and men we hurdle mankind towards the unknown.

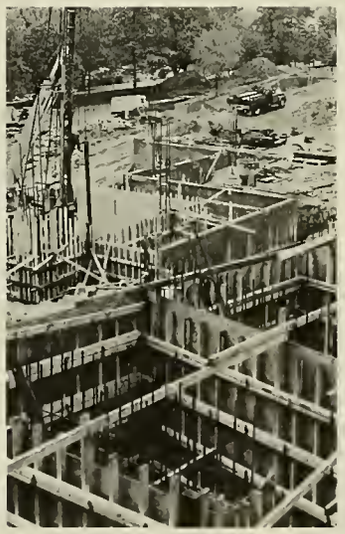

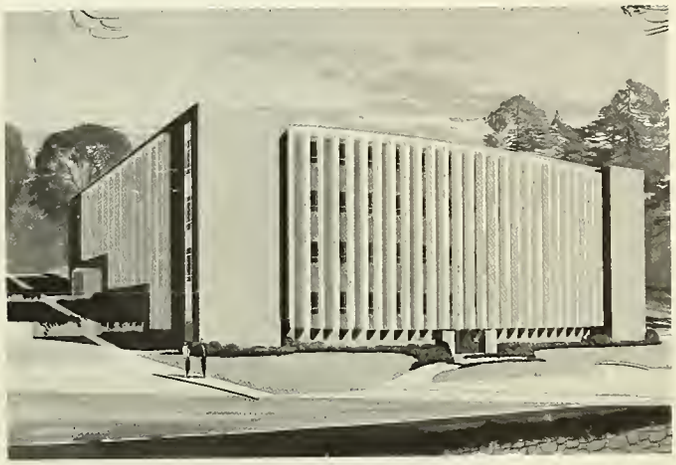

. . . but all the while with our eye on the present.

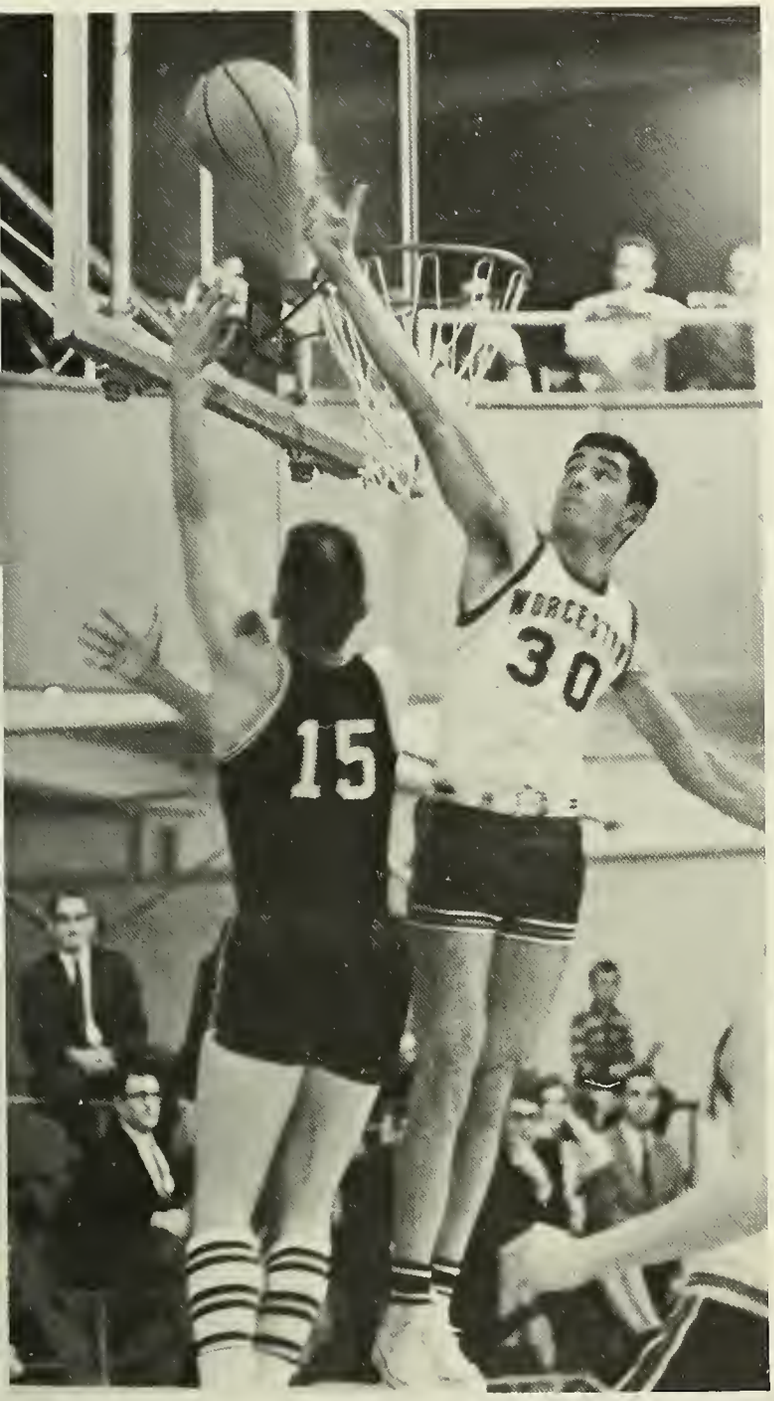
30
15

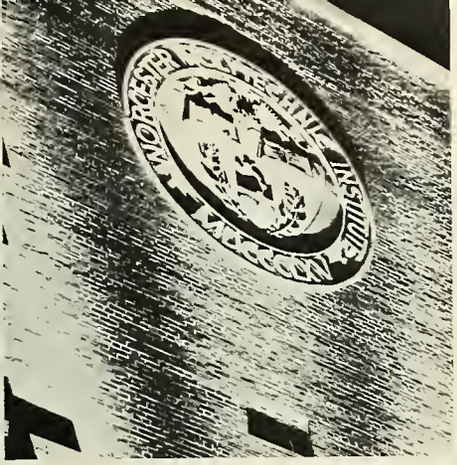

the urging of silhouetted darkness leads us to reach beyond the books . . .

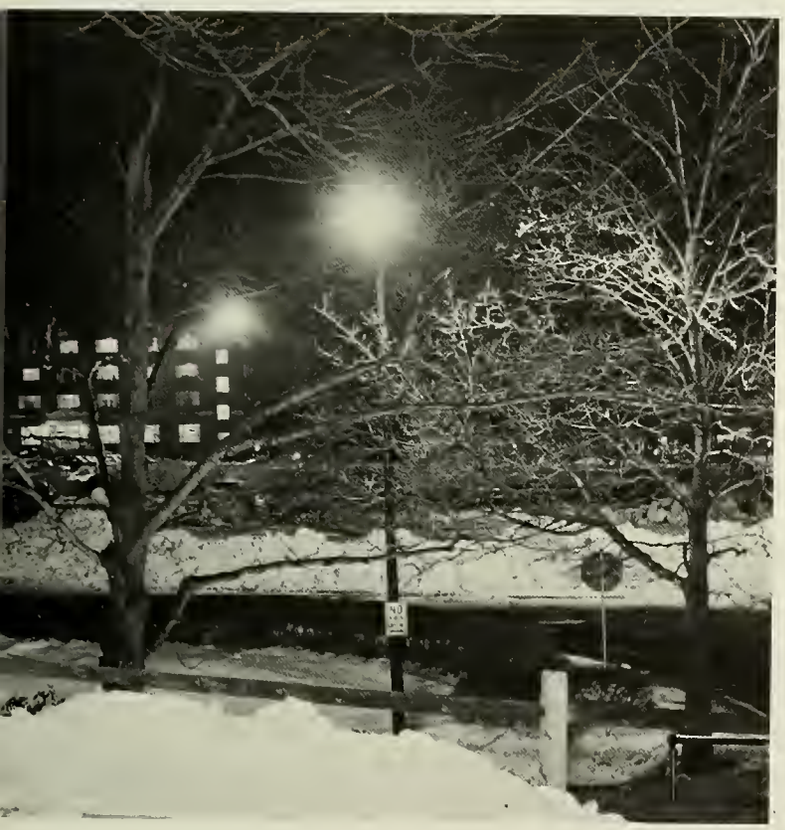

. . . together . . . alone.

Friday pregame spirit erupts . . .

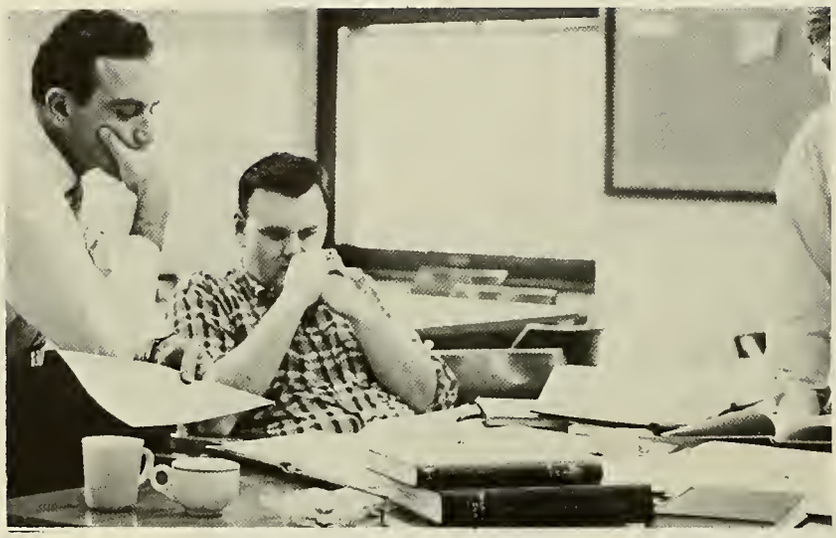

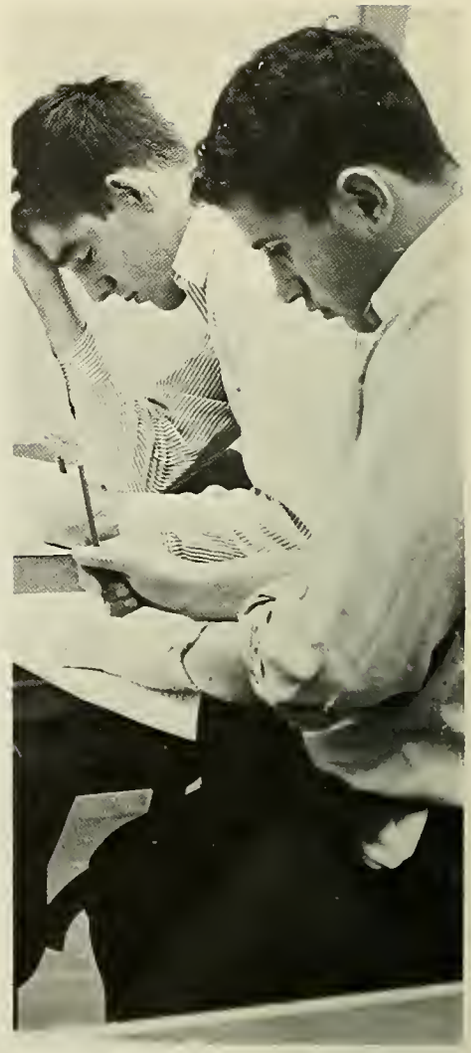

. . . only to be quelled by Saturday classes . . .

34
20

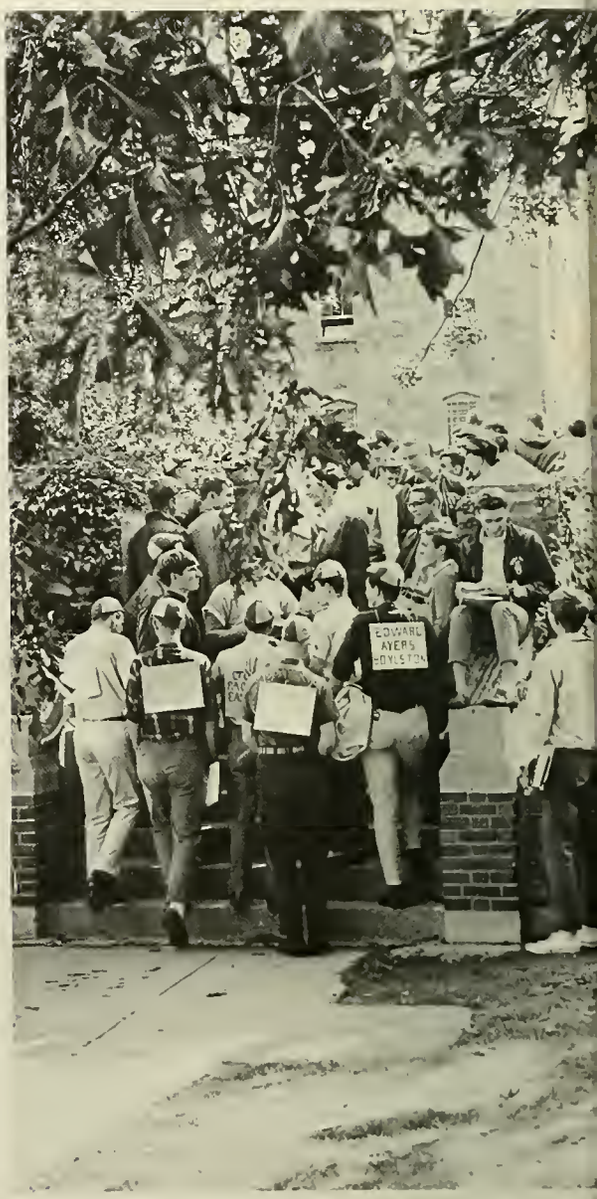
EDWARD
AYERS
BOYLSTON

September finds freshmen descending as a vortex carrying the embryo of their dreams.

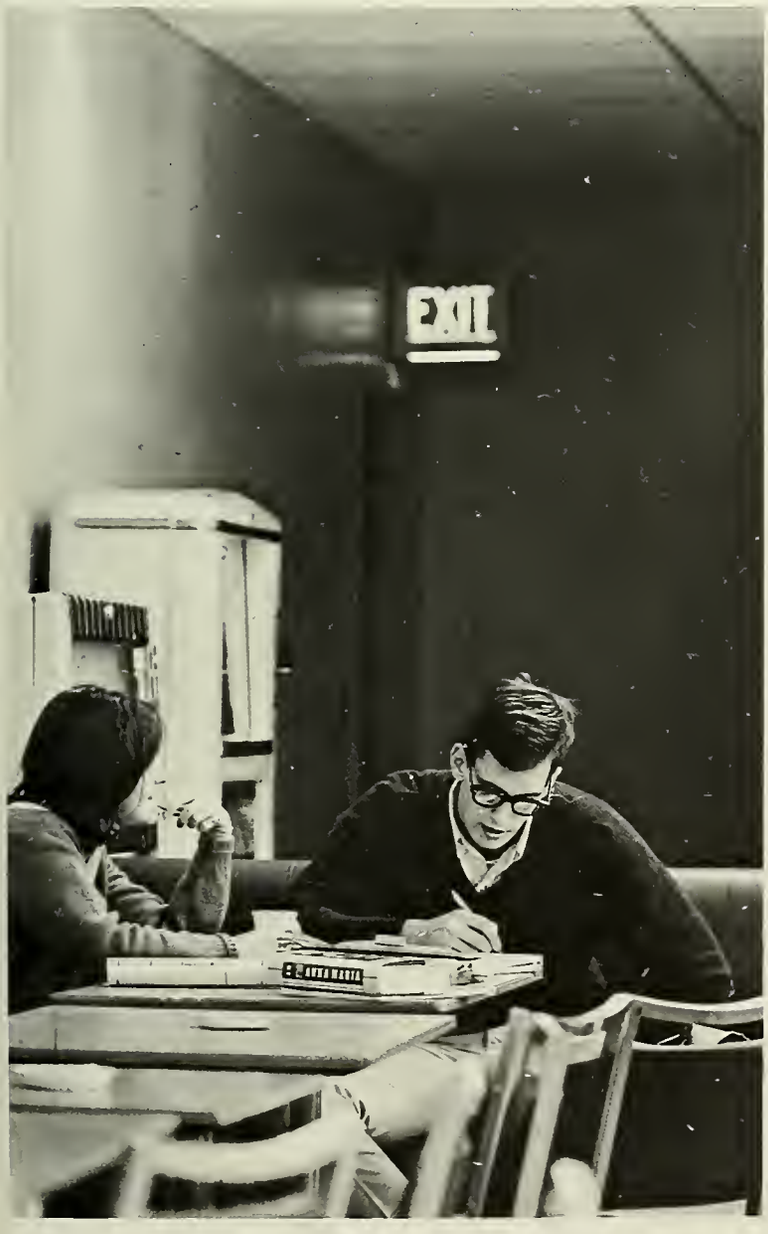

the grass underfoot is still green . . .
and so are the freshmen . . .

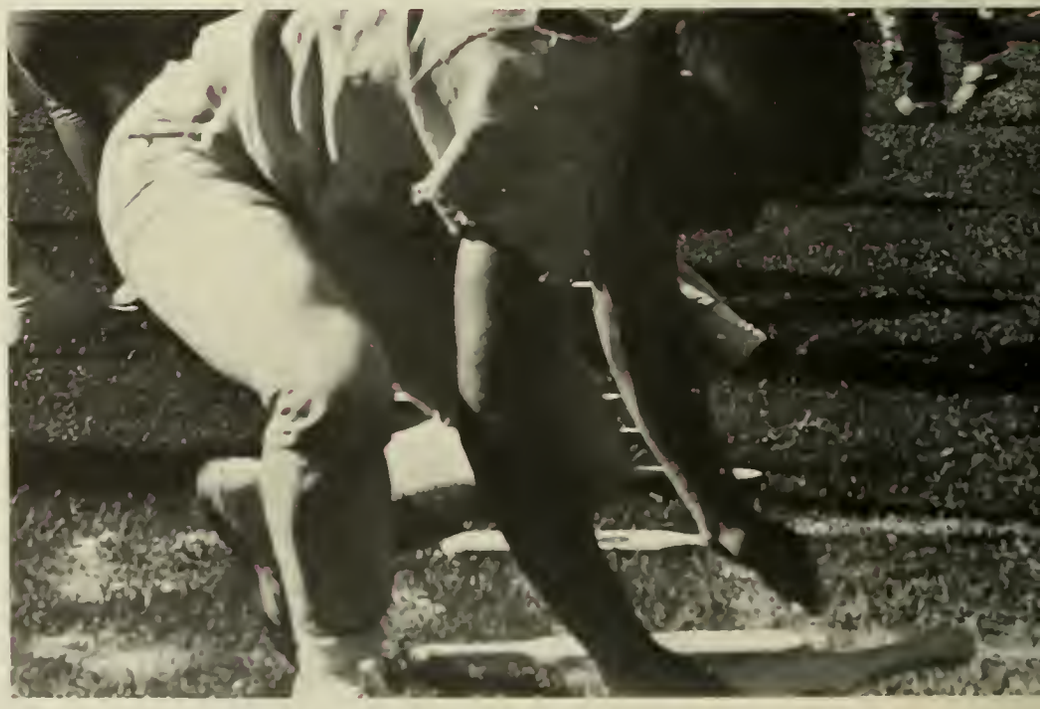

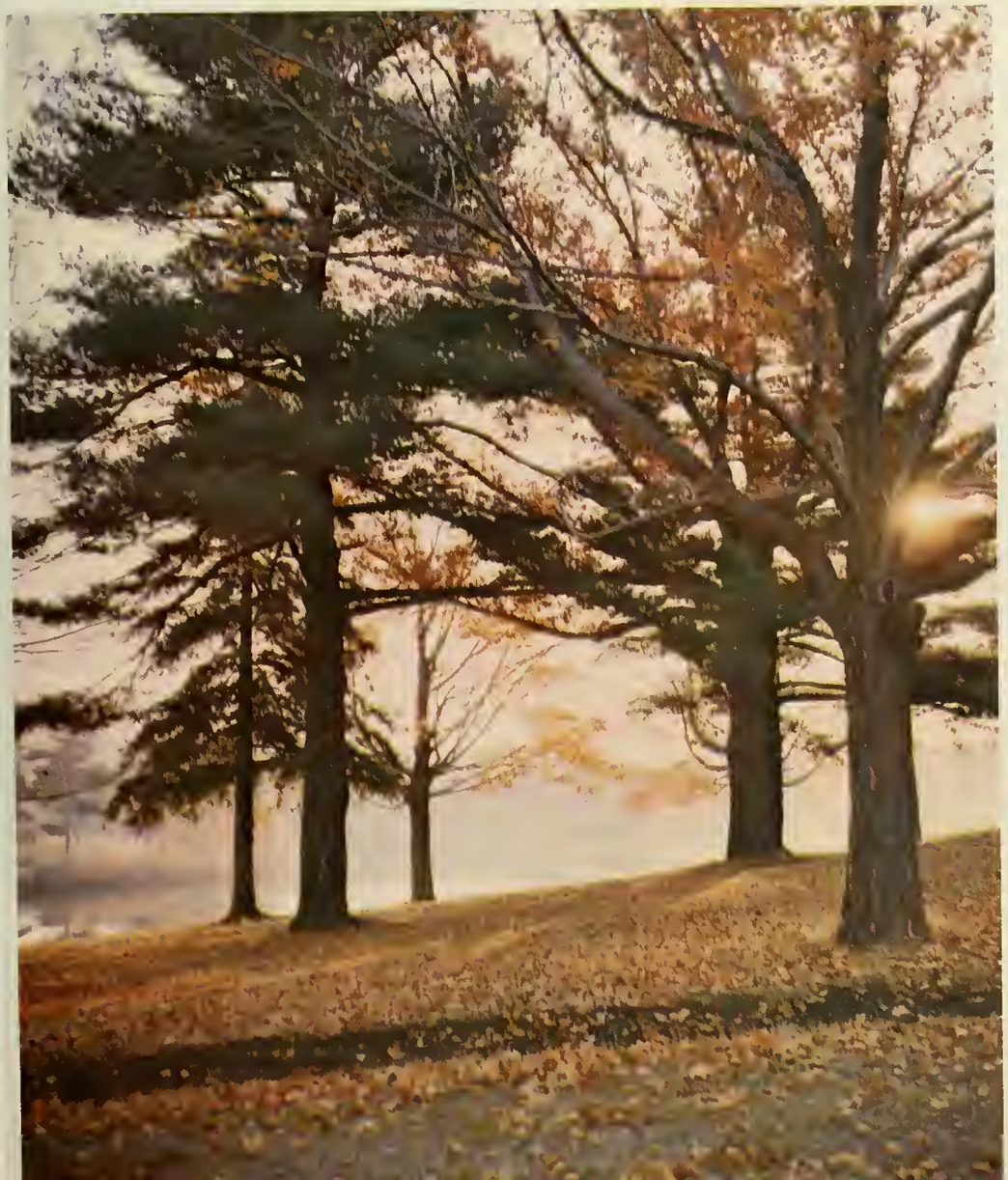

or so the sophomore thinks.

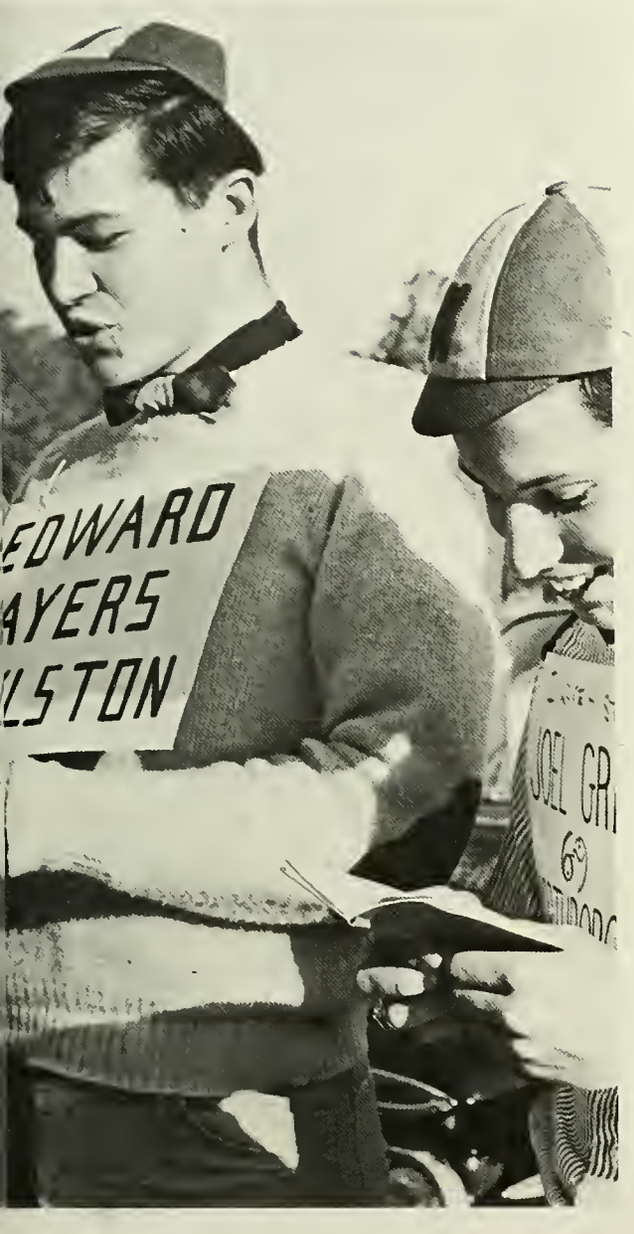

not yet techmen — they unify by necessity.

alumni return . . .

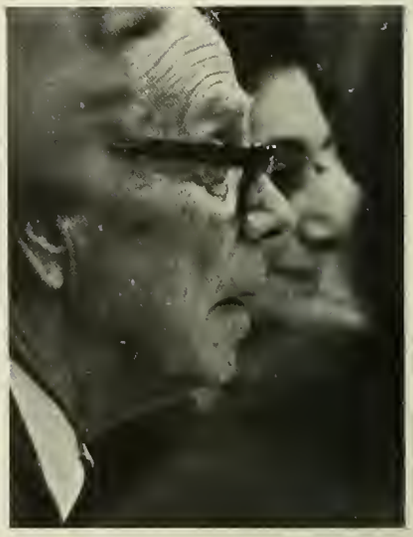

to relive the spirit, to discuss, to introduce the embodiment of their personal hopes.

REGISTER
HERE

VPI

. . . undefeated!

. . . where accomplishment is the yardstick of effort.

we expose ourselves to contemporary concepts . . .

Senator Birch Bayh
Alexander Gabriel
Tom Heinsohn
Bob Kennedy
Archibald MacLeish
Bill Sands
Craig Spence

U.N. Ambassadors
Ahmed Ali
Salvadore Lopez

. . . and varied forms of expression in the struggle for understanding.

we have opened our minds to others, enlisted their aid, and at times, used them as a crutch. There comes a time for each of us, however, when we must adopt . . .

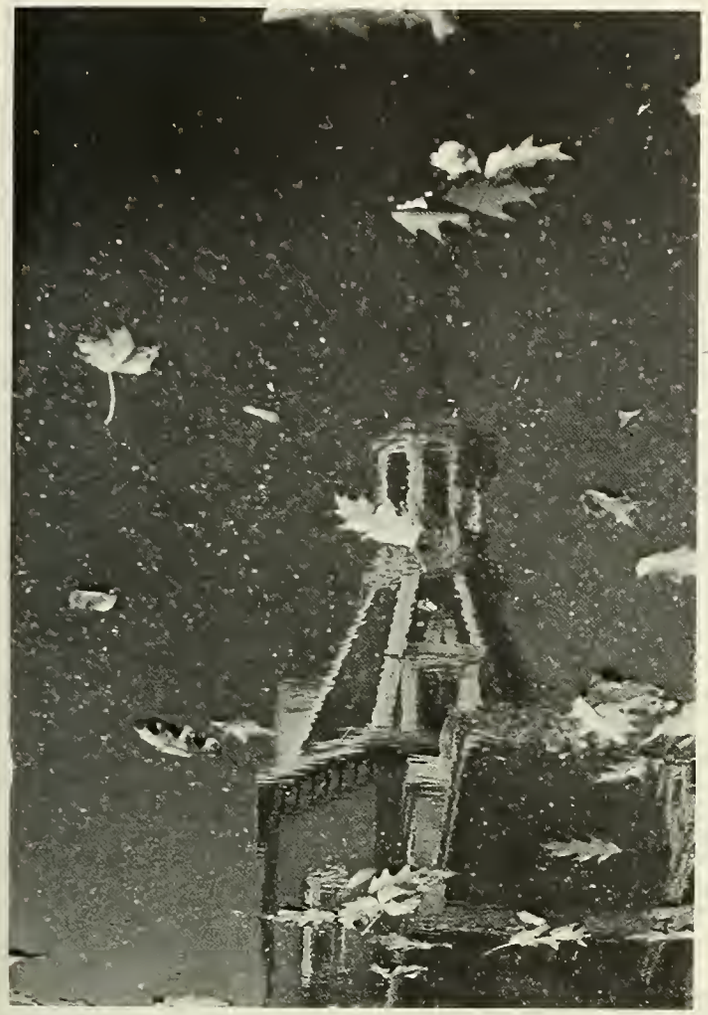

. . . a singularity of I.

administration

THE PRESIDENT

HARRY PURNELL STORKE

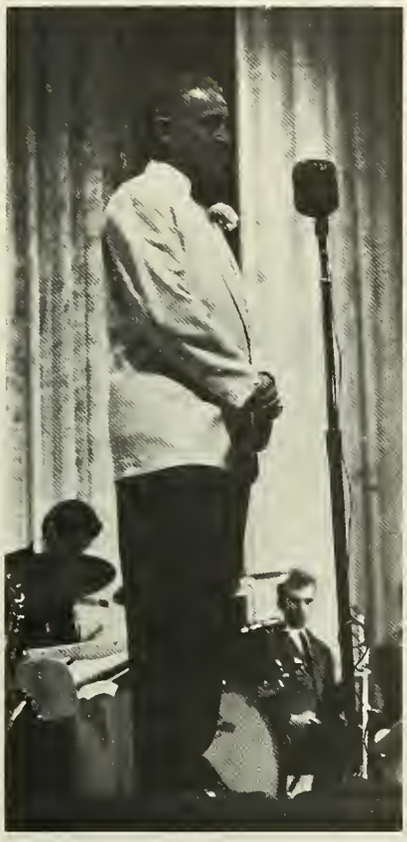

OFFICE OF STUDENT AFFAIRS

Martin C. Van de Visse, Dean of Student Affairs

Edgar F. Heselbarth, Assistant Director of Admissions

Kenneth A. Nourse
Associate Dean of Student Affairs

Athena Pappas, Registrar

Donald G. Downing, Dean of Students and of Admissions

Ernest W. Hollows, Associate Dean of Student Affairs

William F. Trask, Director of Placement

OFFICE OF THE VICE-PRESIDENT

M. Lawrence Price, Vice-President and Dean of the Faculty

Richard F. Morton, Associate Dean of the Faculty

Edward N. Clarke
Associate Dean of the Faculty

DEVELOPMENT OFFICE

Frederick L. Broad, Jr., Director of Development

Roger N. Perry, Jr.,
Director of Public Relations

Philip J. Doherty, Assistant Director of Development

BUSINESS OFFICE

William F. Barrett, Assistant to the Business Manager

Carl W. Eschelbach, Director of Planning Research

Anthony J. Ruksnaitis, Director of Physical Plant

Geraldine Ross, Bookstore Manager

David E. Lloyd, Business Manager

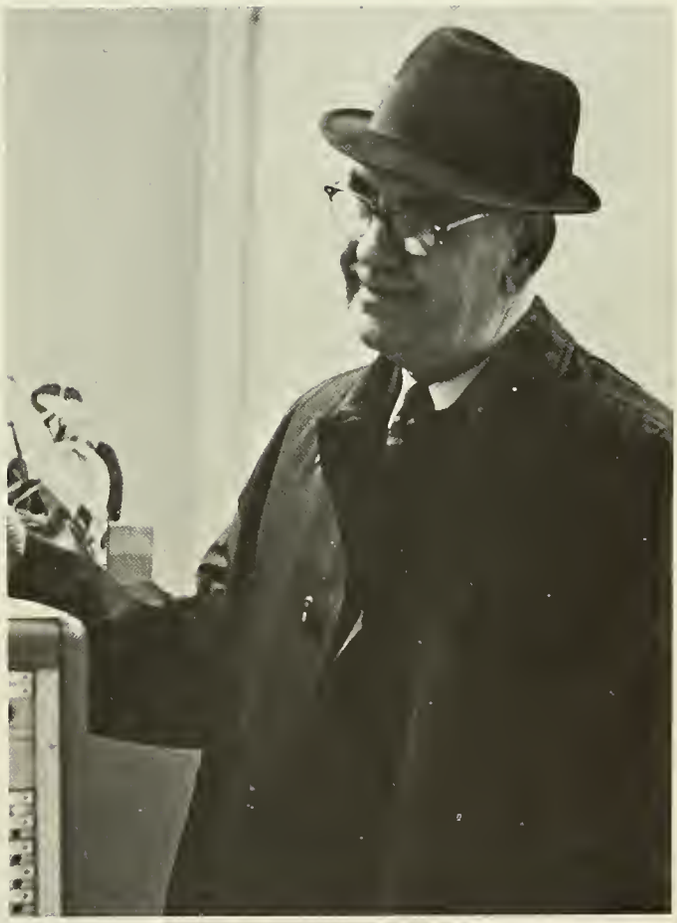

Ernest M. Sweeny, Manager of Residential Halls

Arthur J. Knight, Consultant for Building Planning

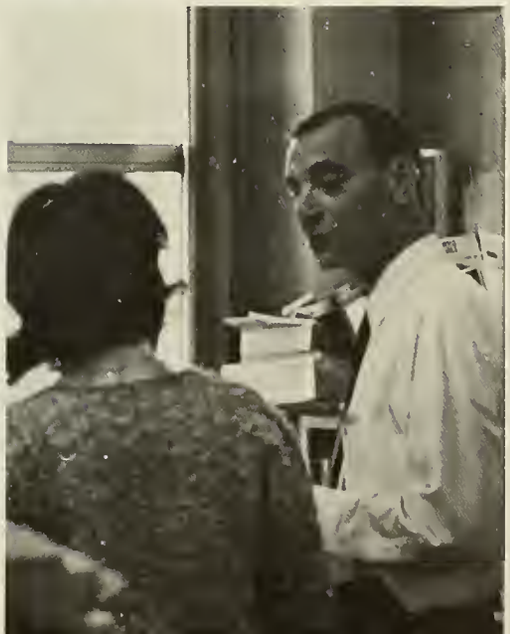

Harry Thompson
Manager of Business Services

THE ALUMNI ASSOCIATION

Roy A. Seaberg, Assistant Alumni Secretary

Warren B. Zepp,
Alumni Secretary-Treasurer

Nils Hagberg, Sergeant WPI Police

LIBRARY

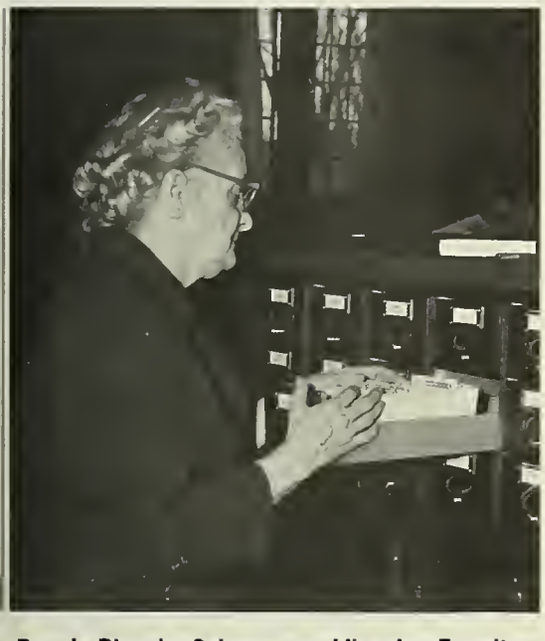

Bonnie-Blanche Schoonover, Librarian Emerita

Albert G. Anderson, Jr., Head Librarian

CAMPUS POLICE

Charles Phelps, Officer WPI Police

BOARD OF TRUSTEES

WAYNE E. KEITH
Chairman

JOHN W. COGHLIN
Secretary

F. HAROLD DANIELS

MILTON P. HIGGINS

LEONARD M. KRULL

PHILIP M. MORGAN
Deceased

ROBERT W. STODDARD

JAMES C. WALKER

HARRY P. STORKE

H. LADD PLUMLEY

REV. JAMES N. McCUTCHEON

REV. DR. WALLACE W. ROBBINS

REV. GORDEN M. TORGERSEN

PAUL V. MULLANEY

J. NORMAN ALBERTI

EARLE C. HUGHES

PARIS FLETCHER
Vice Chairman

ROBERT D. HARRINGTON
Treasurer

PETER W. BROUWERS
Deceased

DWIGHT E. JONES

HELGE S. JOHNSON

BURTON W. MARSH

GEORGE W. SMITH, JR.

THOMAS L. COUNIHAN

CHANDLER W. JONES

ARTHUR W. KNIGHT

ALBERT M. DEMONT

JOHN E. HOSSACK

CHARLES R. MICHEL

WILLIAM F. HANSON

DANIEL F. O'GRADY

LINCOLN THOMPSON

In Memoriam

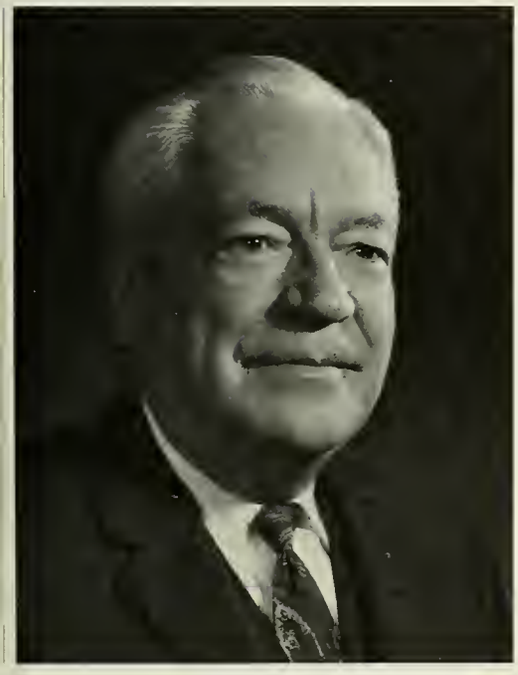

Philip M. Morgan

Peter W. Brouwers

organizations

STUDENT GOVERNMENT

TECH SENATE

FIRST ROW: J. Braun, Prof. R. Cobb, D. Lutz, D. Foley, A. Antakauskas, R. Stelmak, S. Cotter, S. Hebert, W. Grespin. SECOND ROW: R. Rogers, L. Penoncello, W. Fini, G. Blodgett, J. Burns, M. Napolitano, M. Taylor.

INTERFRATERNITY COUNCIL

SEATED: S. Nelson, W. Kuczek, J. Segal, G. Fargo, P. Bujak, J. Maggi, W Goudie, Prof. R. Van Alstyne, Prof. P. Christopher, R. Bouchard, J. Kilguss STANDING: R. Lapierre, S. Schwarm, J. Pardee.

COUNCIL OF PRESIDENTS

The governing bodies at Worcester Tech have become the force that keeps the student in touch with the progress and viewpoint of the Institute. Through the work of the Tech Senate the gap between the faculty and student has been bridged through its advice on curriculum changes. This body has also served the student by bringing liberal viewpoints to the campus through its assembly program. The Council of Presidents has been instrumental in creating a proper motivation for outside activity through its evaluation of campus organizations and the activity point system. The Interfraternity Council developed out of a need for closer cooperation between member houses and the school. It has continued in this spirit by maintaining the rushing system and exploring new areas such as a cooperative program for fraternity buying. It further serves the member chapters by presenting the Interfraternity Weekend in December.

SEATED: J. Raslavsky, M. White, D. Klimaj, B. Johnson, J. Lauterbach, K. Schurzky, D. Murphy, J. Trudel, A. Fish, R. Pankoski, W. Johnson, W. Sullivan, W. Behn. SEATED AT TABLE: D. Wilson, W. Fini.

W. Menezes, J. Braley, J. Titus, P. Blackman, P. Castle, D. Vizard, J. Gibson, B. Sturtevant, Prof. H. Corey, P. Malnati, D. Foley, D. Johnson, R. DeNigris, S. Stadnicki, J. Dowgielewicz.

PUBLICATIONS

TECH NEWS

SENIOR STAFF

P. Kudless
W. Bowen
D. Maguire
B. Gallagher
G. Charest
Prof. J. Mooney
A. Moran
R. Coates
R. Crump
T. Benoit
R. Naventi
G. Stevens
C. Bradbury

N. Durkee, T. Kelley, E. Christensen, C. Rinaldi, C. Blake, S. Luber, F. Magiera, G Infanger, W Tanzer, J. Cahalen.

PEDDLER

S. Brodeur, G. Blackburn, R. Renn, J. Maggi, R. Lapierre, P. Stanley, J. Semmel, S. Spakowski, W. Fini.

SENIOR STAFF

R. Pankoski
W. Behn
S. Hebert
P. Berube
W. Bowen
J. Passaro
M. Hubelbank
C. Bradbury
H. Orgasian
R. Morey

SERVICE ORGANIZATIONS

FRESHMAN DIRECTORY

FIRST ROW: N. Thune, M. True, J. Soultiere, J. Lawson. SECOND ROW: D. Klauber, J. Keenan, G. Batten, F. Magiera, P. Kennedy, J. Paquette.

STUDENT SERVICE COUNCIL

J. Botop, P. Kudless, W. Cooper, J. Raslavsky, M. Napolitano, G. Baldrate, R. Woog.

The service organizations on the Tech Campus are dedicated to the purpose of performing and providing various services for the betterment of Worcester Tech. Presently there are three active organizations on campus: Alpha Phi Omega, Student Service Council, and the Frosh Directory Board.

Alpha Phi Omega is the national men's service fraternity. The past year has seen Alpha Phi Omega conduct the annual "Ugly Man on Campus" contest, the Tech Carnival, and the Student-Faculty Basketball Game.

The Student Service Council is made up of nine elected students, three from each of the upper classes. The major function that the S.S.C. performs is publishing and distributing the Tech Bible.

The Frosh Directory Board was a pioneer venture this past year. Whose major purpose was to publish the Frosh Directory.

ALPHA PHI OMEGA

Advisors:
Dean M. C. Van de Visse
Prof. H. Corey
Mr. W. Scoville
Prof. J. Whenman

FIRST ROW: C. Pike, W. Chiapperini, R. Brodeur, J. Doran, J. Trudeau. SECOND ROW: W. Pieper, M. White, R. Symonds, B. Rogers, E. Semple, D. Johnson, C. Schenker, J. O'Rourke, N. Potter. THIRD ROW: L. Roger, R. Meader, A. Perreault, D. Eaton, G. Miller, A. Cunningham.

FIRST ROW:
R. Calvert
R. Midwood
D. Petersen
J. Lauterbach
S. Alpert
L. Gooch
C. DellaVechia
C. Kleman
M. Kalfayan
SECOND ROW:
J. Facca
P. Kalinowski
J. Scott
T. Hadley
M. Francis
J. Daugherty
L. Bergquist
W. Behn

PROFESSIONAL SOCIETIES

A.I.P.

C. Kleman, Prof. R. Goloskie, J. Gibson, J. Whalen, D. Burwen, A. Bouley, R. Newton, D. Vizard.

A.S.C.E.

FIRST ROW: E. McNamara, S. McCandless, J. Sullivan. SECOND ROW: W. Tuomi, H. MacLeod, A. Carrara, J. Botop, R. Holt. THIRD ROW: S. Kaiser, J. Morawski, D. Spencer, J. Seferiadis, S. Dicker. FOURTH ROW: J. Scott, P. Kudless, S. Walsh, C. Sisitsky, D. Bergstrom. FIFTH ROW: F. Turcotte, G. Charest, R. Fedotoff, R. Perrault, C. Crete. SIXTH ROW: S. Hebert, S. Nasiatka, W. Stanton, R. Gallo, K. Roberts, N. Mauro.

A.I.CH.E.

FIRST ROW: B. Geelan, F. Valego, J. Danis, R. Loring, M. Barr, J. Pyzik, N. Thune, R. Bohlin, P. Formica, W. Messer, W. Joubert, E. Wiluz, D. Stone, M. True, R. Zahnke, R. Hellen, W. Kuczek, J. Pardee, J. Maggi. SECOND ROW: R. Trefry, J. Feldman, D. Bobseine, P. Gaither, D. Aldrich, C. Meredith, P. Bujak, K. Schursky, M. White, W. Goudie, C. Blake, G. Balmer, W. Hack.

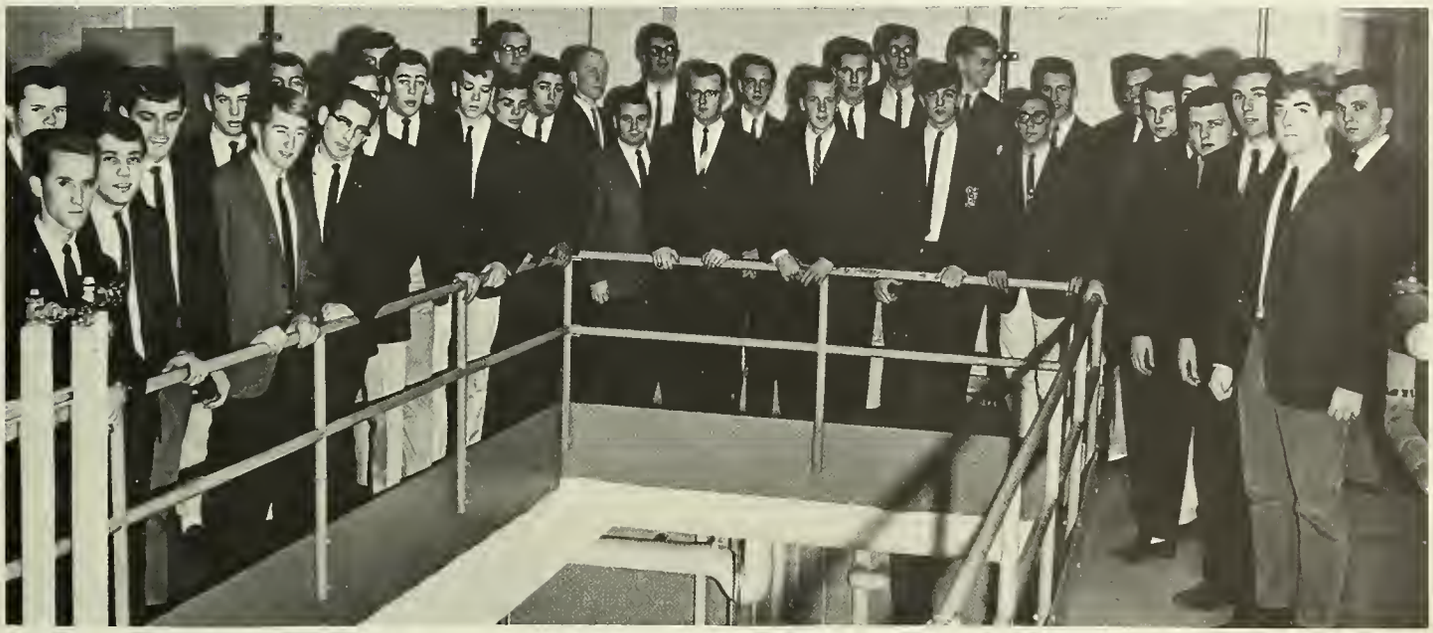

FIRST ROW: P. Castle, G. Duvall, S. Roselle. SECOND ROW: J. Semmel, C. Hyde, E. Pero, J. Braley. THIRD ROW: R. Lindquist, W. Catterall, C. Inglee, R. Morey. FOURTH ROW: J. Loomis, J. DeBeaumont, D. Crowell, P. Berube. FIFTH ROW: P. Blackman, W. Pete, J. McGowan, G. Pollnow, J. Toupin, H. Hemond.

A.S.M.E.

SEMI-SIMPLE GROUP

F. Yohan, R. Scalzi, G. Caron, M. Latina, R. Spicuzza, L. Wendelowski, S. Alpert, R. Weiner, W. Sullivan, Mr. P. Christopher.

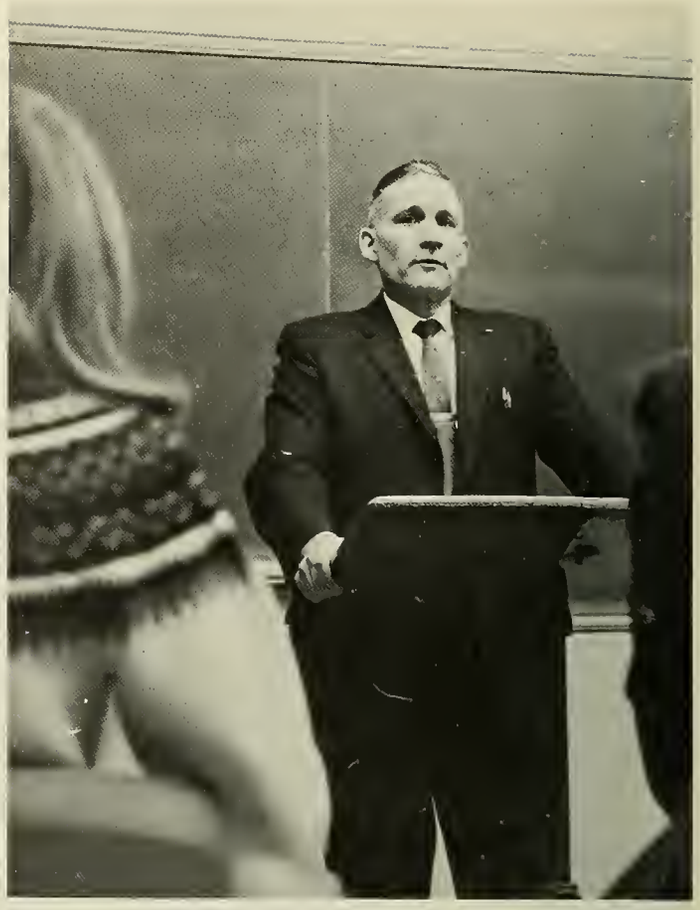

S.A.M.

STANDING: J. Braun, R. Rogers, R. Olvet, F. Magerra, G. Batten, R. Rivetti, L. Lamberti. KNEELING: J. Tata, M. Mauro, D. Simpson, W. McCann, G Ferrara, R Watkins.

SKEPTICAL CHYMISTS

J. Palmer, J. Greene, R. Demers, N. Potter, W. Miller, R. Mason, J. Lauterbach, J. Gorden, R. Bertrand, R. Gallant, D. Pearson, R. Finn, B. Sturtevant.

I.E.E.E.

FIRST ROW: T. Pasierb, F. Jensen, P. Konopa, P. Malnati, F. Manter. SECOND ROW: F. Mahar, M. Paige, H. Sani, R. Jewell, W. Garth. THIRD ROW: W. Bond, D. Johnson, S. Erhard, P. Lukesh, R. Dhein. FOURTH ROW: D. Klimaj, R. Stone, R. Lodi, P. Anderson, D. Baxter. FIFTH ROW: R. Woog, A. Schwartz, M. Walraven, S. Harrington, L. Sprecher. SIXTH ROW: H. Hemond, R. Mucci. SEVENTH ROW: B. Belanger, R. Fiore, S. Formica, W. Behn.

PERFORMING ARTS

GLEE CLUB

SEATED: K. Foster, B. McGuire, J. Hitchcock, H. Sweet, J. Lefevre, J. Worthley, W. Garth, P. Clark, J. Lucas, F. Maher, R. Daugherty, W. Puls. STANDING: R. Shapiro, J. Noyes, S. Platz, J. Nelson, R. Stessel, D. Pietraszewski, R. Court, W. Hawkins, F. Barlik, D. Johnston, G. Mears, J. Robbins, K. Watson, D. Nelson, R. Phelps, B. Lovelace, J. Roger, G. Tamulonis, R. Dahlstrom, R. Cascone.

ARTS SOCIETY

J. Lee, Prof. Roddenbery, R. Lapierre, T. Sullivan.

MASQUE

SEATED: G. Bazinet, R. DeGennaro, R Trefry, B. Sturtevant STANDING: R. Olesen, H Wennberg, J Trudeau, W. Garth, F Yazwinski, N Potter, W Bently

BAND

FIRST ROW: J. Cyranski, W. Travis, B. Shiffrin, D. Pond, W. Chudzik, M. Scelzo, T. Gwazdauskas, D. Vandenberg, H. Williams, R. Gallo, B. Denson, H. Gentile. SECOND ROW: R. Symonds, D. Wilson, R. Hickey, E. O'Hara, F. Manter, G. Banks, S. Smith, M. Schmidt, D. Casperson, J. Hilyard, Advisor W. F. Lynch, N. Bergstrom. THIRD ROW: J. Maggi, C. Kalauskas, J. Clune, R. Sepso, S. Zieve, J. Lauterbach, P. Hopkinson, S. Harrington, R. Shapiro.

BOYNTONIANS

A. Johannesen, C. Vandenberg, J. Lauterbach, D. Rule, T. McCoy, J. Nappi, J. Whalen, J. Clune, F. Mahar, P. Hopkinson, B. Denson, R. Symonds, T. Gwazdauskas, H. Shore, H. Williams.

ABORIGINAL SINGERS

CLUBS

A. Schwartz, J. Marconi, G. Landauer, R. Shen, L. Phil, R. Anderson, S. Schwarm, D. Klimaj, M. Hubelbank, D. Pond.

RADIO CLUB

DEBATING SOCIETY

S. Leece, J. Cyranski, F. Yohan, G. Barnhart, L. Sprecher, W Fini, R Halperin, B. Denson, S. Legomsky

CAMERA CLUB

N. Potter, R. Jewell, R. Bone, R. Simonds, R. Webber, H. Sweet, R. Chauhan.

LENS & LIGHTS CLUB

Prof. D. Howe, D. Wilson, B. Chase, G. Mears, K. Crawford, E. Roth, R. Brodeur, K. McGuire, S. Dicker, R. Mayer, A. Fish, A. Southwick, R. Dashner, M. Gan, D. Murphy, K. Bell, R. Horan, R. Zeman.

CHESS CLUB

H. Wyzansky, R. Collins, S. Stadnicki, J. Knight, E. Pisilla, M. Hart, E. Kuenzler, W. Rook, S. Frymer, G. Junevicus.

TEMPERANCE GUILDS

I.H.E.E.

FIRST ROW: R. Dolan, S. Formica. SECOND ROW: R. Bouchard, J. Cocci, R. Hayden, B. Belanger, J. Fee. THIRD ROW: R. Desmaris, B. Gallager, R. Naventi, R. Levine.

ACHERS

J. Wright, B. Duesel, R. Sinuc, M. Sack, W. Kuczek.

BARONS

STANDING: L. Penoncello, S. Hebert, S. Nelson, E. Siegal, G. Dyckman, R. Goodell, D. Maguire. KNEELING: D. Kost, J. Botop, J. Lee, J. Wickeri, R. Tata.

SOCIAL GROUPS

COSMOPOLITAN CLUB

P. Trudel, R. Ormsbee, J. Stalker, D. Pearson, D. Stone, J. Lauterbach, E. Wilusz, F. Yohan, L. Day, C. Blackman, D. Aldrich, Prof. Corey, B. Geelan.

FIRST ROW: Dean E. Hollows, Prof. A. Back, Dr. L. Atwood, Prof. F. Nelson. SECOND ROW: Mrs. Hollows, F. Family, A. Canatsulis, Mrs. D. Johnson, Mrs. Heselbarth, Mrs. Nelson, Dr. D. Johnson, Mr. E. Heselbarth. THIRD ROW: R. Kikani, A. Kapur, W. Menezes, R. Kathiwalla. FOURTH ROW: J. Worthley, S. Choksi, T. Dujunco, B. Moiz, S. Hen-tov.

SHIELD

CLUB TEAMS

FENCING CLUB

R. Pikor, A. Southwick, M. Ouellette, S. Schwarm, M. Litant, K. Rothammer, J. Kokoszka, J. Caprio, Mrs. Beyer, D. Agin, D. Wilson, T. Crispino, R. Bertrand, R. Gemmer.

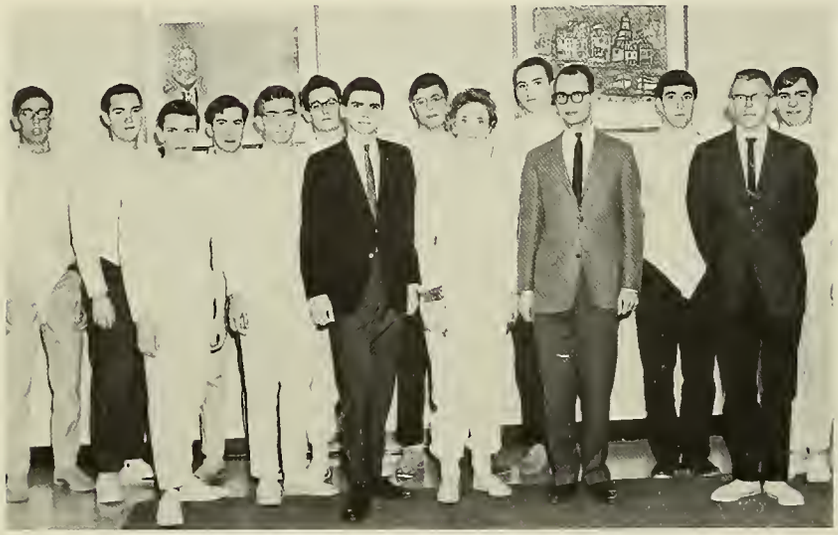

RIFLE CLUB

S. Sellinger, J. Scott, D. Coombe, C. Pike, D. Schoenfeld, G. Landauer, J. Lovell, J. Hiscock.

SKI TEAM

J. Decker, J. Braley, J. Owens, R. Smith, W. Catterel, E. Nickerson, M. White, F. Scott, T. Semperbaum, F. Family, R. Maier, P. Kazemersky, SEATED: M. Francis, J. Knapp.

New England Intercollegiate
Ski Conference

Suicide Six	—	Giant Slalom	2nd
		Slalom	2nd
Mt. Whittier	—	Giant Slalom	7th
		Slalom	2nd
Ragged Mtn.	—	Giant Slalom	3rd
		Slalom	1st
Sunday River	—	Giant Slalom	1st
		Downhill	2nd

Overall Conference Standing — 2nd

NAUTICAL ASSOCIATION

STANDING: A. Perrault, R. Holler, D. Appleyard, W. Hawkins, R. Jones, P. Abbe, M. Weinstein. SITTING: R. Mayer, B. Johnson, P. Blackman, D. Johnson.

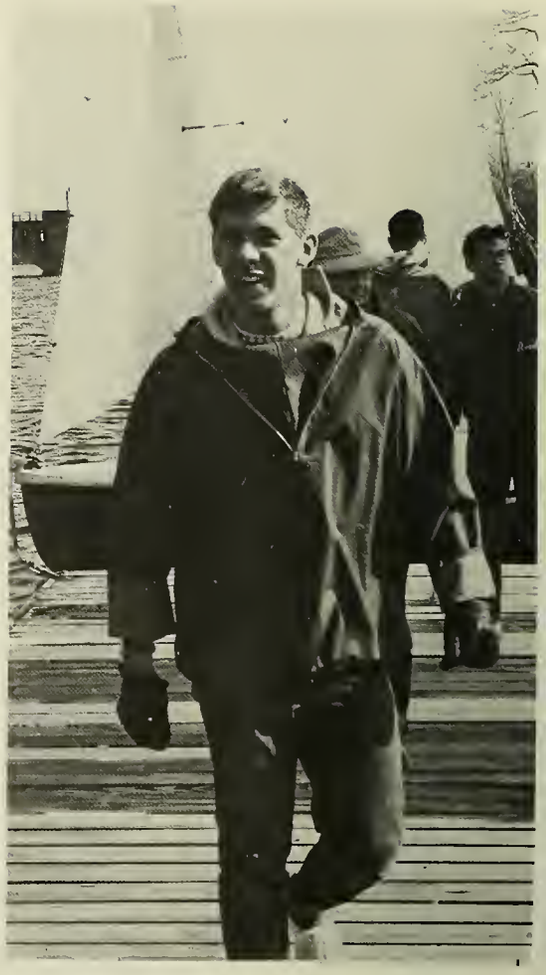

CHEERLEADERS

D. Klein, A. Palmer, T. Sullivan, M. Babin, R. Woog, B. Lovelace, F. White.

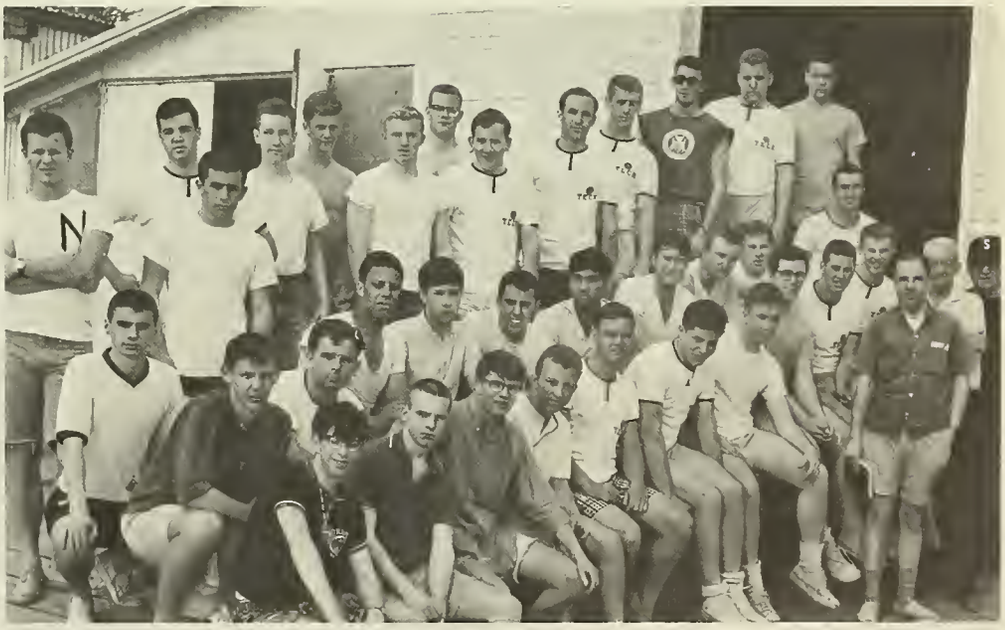

FIRST ROW: D. Klein, R. Randall, T. Sullivan, B. Lovelace, J. Nano, T. Heidt, R. Pankoski, C. Bradbury, B. Weber, J. Shaw, Prof. R. Olson, Coach R. Cook, Coach K. Burns. SECOND ROW: A. Antakauskas, R. Fiore, J. Lucas, F. Corbiere, G. Bazinet, V. Prasad, G. Pollnow, W. Shore, S. Luber, S. Walsh, R. Clyne. THIRD ROW: C. Ritter, S. Brodeur, L. Gates, S. Shell, P. Dubinski, R. Gosling, E. Johnson, J. Cocci, R. Crump, T. Lenehan, R. Woog, W. Lynic, R. Jolicoeur.

CREW

RELIGIOUS GROUPS

CHRISTIAN SCIENCE COLLEGE ORGANIZATION

R. Snell, M. Gerber, B. Cunlin, D. Brown, B. Johnson, Prof. W. Roadstrom.

P.C.F.

SEATED: C. Pike, M. White, J. Lauterbach, Rev. Sterner. STANDING: W. Hawkins, A. Pieper, K. Watson, R. Jones, R. Meader, T. Hadley, L. Gooch.

W. Hack
R. DeNigris
A. Antakauskas

NEWMAN CLUB

POLITICAL ORGANIZATIONS

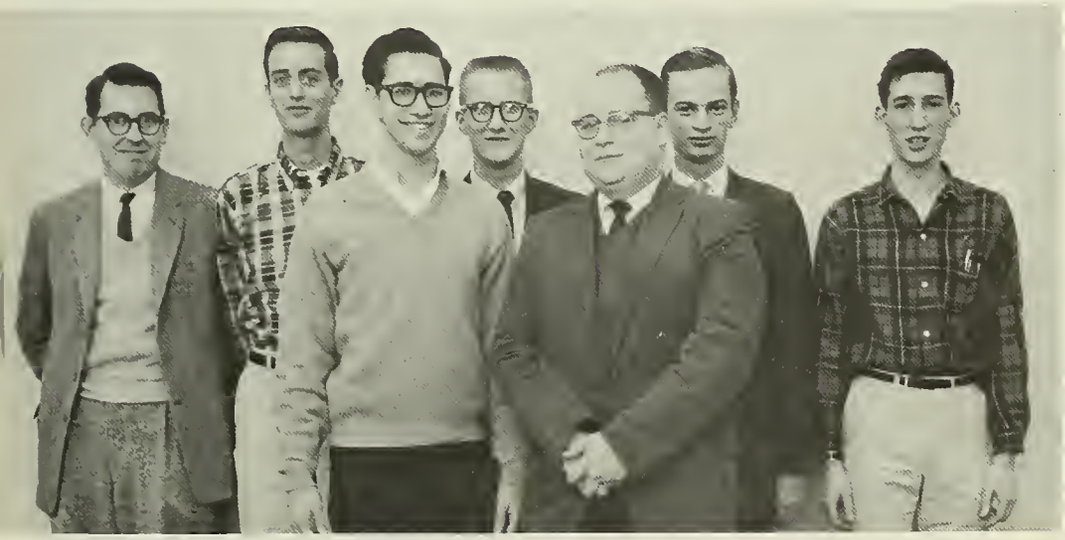

Prof. W. Hobey
R. Seymour
A. Brown
K. Crawford
D. Murphy
A. Fish
L. Minkoff

CONSERVATIVE CLUB

YOUNG AMERICANS FOR FREEDOM

Prof. D. Howe, D. True, R. Pryor, A. Griswold, E. Mierzejewski.

ATHLETIC ORGANIZATIONS

VARSITY CLUB

FIRST ROW:
D. Vermilya
L. Penoncello
C. Blake
SECOND ROW:
S. Cotter
C. Spitz
G. Batten
F. Mageria
G. Bossak
J. Maroney
R. Crump
A. DiPietro
R. Bouchard

W.P.I.A.A.

STANDING: Dr. R. Prichard, Mr. A. Rankin, Prof. W. Zepp, Prof. E. Higgenbottom, Mr. A. J. Knight.
KNEELING: W. Baker, F. Magiera, D. Lutz, R. Lisauskas, R. Makahon.

MILITARY ACTIVITIES

PERSHING RIFLES

FIRST ROW: Miss L. Fleming, D. Wilson, W. McCann, J. Turek. SECOND ROW: F. Jodaitis, R. Barnard, C. Forand, J. Kraska. THIRD ROW: E. Gallo, T. Bulger, L. Taylor, J. Harvey, C. Cowles. FOURTH ROW: Capt. G. Young, K. McGuire, D. Harwood, J. Nelson, W. Pieper. FIFTH ROW: D. Lorusso, R. Deland, A. Cunningham, H. Sweet. SIXTH ROW: P. Wolf, J. Czajkowski, R. Rose, J. Senecal. SEVENTH ROW: J. O'Rourke, P. Ledoux, D. Agin, C. Obertuck. EIGHTH ROW: M. Annon, R. Glamuzina, D. Creamer, W. Bentley, J. Owens.

RECONDOS

STANDING: B. Rogers, J. Titus, G. Miller, F. Corcoran, G. Smart, R. Seldon, R. Stessel, G. Westmoreland, D. Colter, W. Boyan, W. Tuomi, R. Palm, A. Leketa, E. Ayers, W. Sackmann. KNEELING: P. Blackman, J. Caprio, E. Nickerson, T. Kolterjahn, G. Pollack, R. Midwood, P. Norkevicius, R. Gemmer, D. Barret, H. MacLeod, R. Deland, L. Covati, D. Riley.

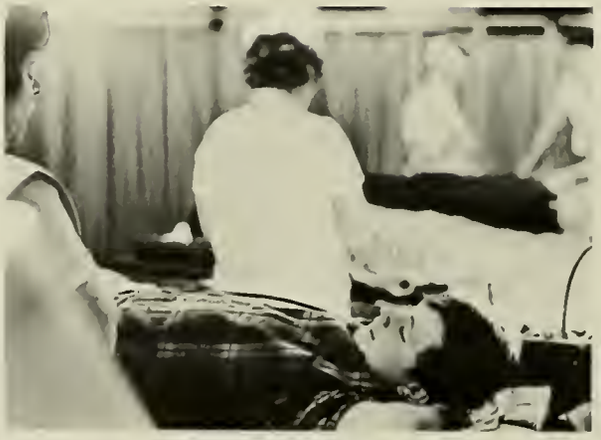

fraternities

PHI GAMMA DELTA

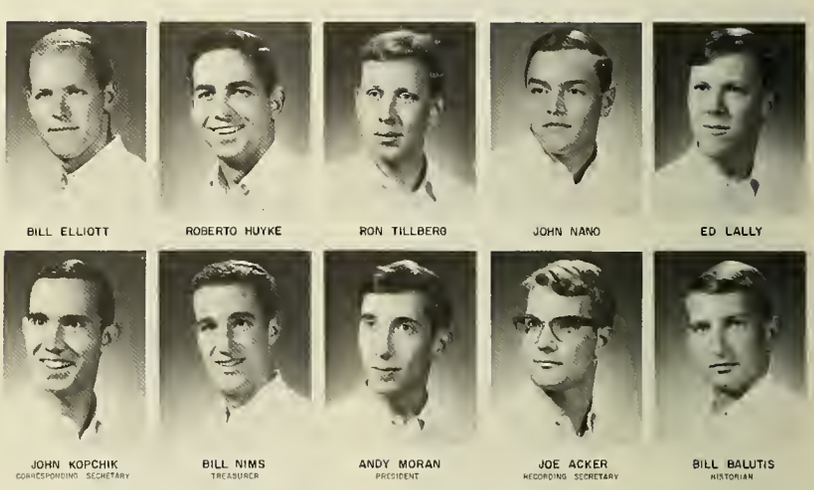

HARRY TAYLOR

TOM KEENAN

BILL HYATT

AL JOHNSON

KEN LINELL

PETE DICKERSON

GREG GOULET

FRED ECKERT

BOB LORING

RUSS SNYDER

DAN HESS

BRUCE TUPPER

JOHN ELPHINSTONE

DAVE CROCKETT

DOUG RILEY

DAVE POTTER

KURT BENSON

ROGER MILES

BRUCE POWELL

CHARLIE MILLSBACK

PAUL DRESSER

DOUG PIKE

ED ZAKRZEWSKI

DICK WALLAHORA

PETE HOLCOMBE

MIKE NOGA

ERIC NICKERSON

RICK GROSS

DAVE WHITTLE

PETE GROSCH

DOUG MORASH

KERRY PAYNE

EARL SPINKS

DESHA BEAMER

MIKE SMITH

AL DIPIETRO

ORLANDO MENDEZ

STEVE COTTER

EDUARDO MENDEZ

RON GORDON

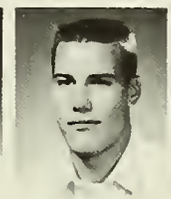
JIM BRAITHWAITE

JOHN FIORE

BILL MAHONEY

JACK MCCABE

DOUG NELSON

KAL NGOON

DAVE HEALEY

RICK SPRETER

SIGMA ALPHA EPSILON

JOE FERRANTINO
SECRETARY

JACK OOWNES
VICE PRESIDENT

BILL GOUOLE
PRESIDENT

KIT FOSTER
TREASURER

JEEP WORTHLEY
ASST. TREASURER

AL COUCHON

SCOTT WILSON

JIM PALMER

BILL RAYMONO

ROGER PHELPS

WM O'NEIL

DOUG MURRAY

SANDY MALCOLM

PAUL HAYNER

JOHN NOYES

KEN EKSTROM

JOE DAVIS

CHET KASMARSKI

JIM MORSE

PAUL IMRIE

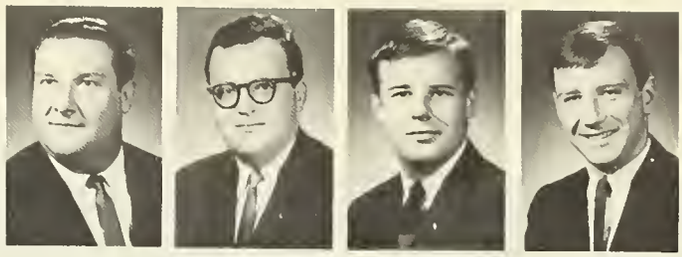

ART ROVETTI | THANASIS CANATSOULIS | JIM LONDREGAN | MIKE FLOOD

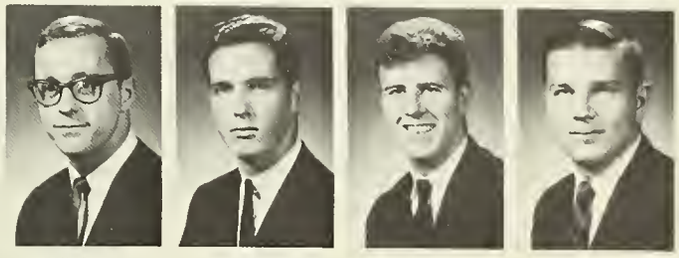

RON OILL | KEN SCHURZKY | BILL PRATT | PAUL KAZEMERSKY

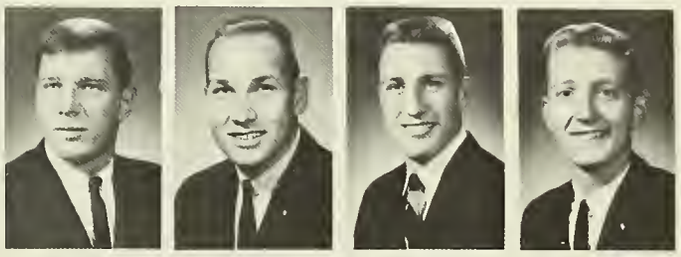

MARK NORTON | RON GOSK | CHARLIE BLAKE | CLINT INGLEE

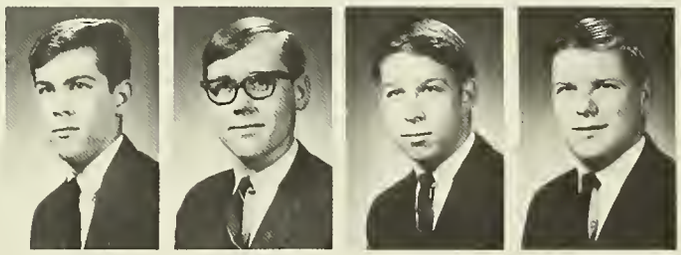

ANDY PIRETTI | OAVE GRADWELL | DAVE' GUMBLEY | CARL STEELE

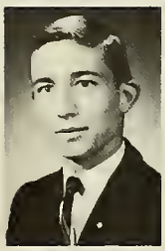
LEW GAMBLE

GREG COX

RICHIE VAUGHN

DAVE ANDERSEN

JOE ADAMIK

JIM AHEARN

BILL HEALD

DAVE BROWN

STEVE SPAKOWSKY

RAY STANLEY

RICK FOLLETT

JOHN TAYLOR

RAY HALPERIN

JOHN SZOSTEK

VIN GENEREUX

BOB SLOMCENSKI

MATT NECLERIO

DON JOHNSTON

JOE MARCELLO

MARK GERBER

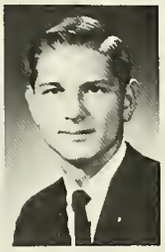
PHIL KAZEMERSKY

DAN MAGUIRE

GARY DYCKMAN

DENNIS FLANNERY

BRAD JOHNSON

DICK GRAHAM

DICK COURT

DICK SADOWSKI

BOB BALOUSKUS

JACK BARKUS

ALPHA TAU OMEGA

MOKSU, A.W.

HEALER, R.L.

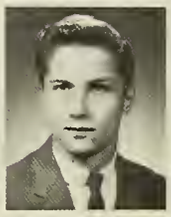
APPLEYARD, D.E.

HOMON, T.J.

DOW, J.P.

BOUCHARD, R.C.
CORRESPONDING SECRETARY

WARNER, A.C. JR
TREASURER

TREFRY, R.W
PRESIDENT

LEON, R.B
VICE PRESIDENT

WICKER, S.B.J.
RECORDING SECRETARY

BAZINET, G.R.

MAKOHON, R.E.

JENSEN, F.R

KRASKA, J.J JR.

COLLETTE, R.J

YAZWINSKI, F.S

MCCUE, R.H JR.

CHUDZIK, W.A

KING, D.A

FULLER, P.G

ZLOTEK, D.A

FERRIS, D.B

HOPKINS, G.T

ROBEY, R.E.

WENDELKEN, R.L

RIESS, W.C

HEINRICH, J.T

KUSY, R.P

ZAVATKAY, R J.
HOLLER, R C.
VALEGO, F F
CALVERT, R A.
ORDWAY, G B
MANNING, J W
OLESEN, R C
GARTH, W C.
BARTON, F P
WEIL, J B
LEFEVRE, J C
REX, K H
SMITH, O K
CLARK, P J
PRESTON, M JR
DANIS, J M
DEMERS, R R
DE GENNARO, R E
PASIERB, T C
ANNON, M C

Alpha Tau Omega

CLEARY, C.F.

CARLSON, C.R.

KALINOWSKI, P.W.

CRIDGE, C.E.

PYLE, F.H.

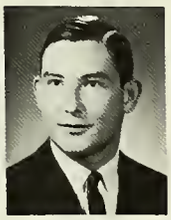
THRASHER, G.T.

GALLO, E.A.

WILLIS, G.K.

KRALS, L.E.

WIRZBICKI, G.F.

TRUDEAU, J.R.

WENNBERG, H.E.

BERGSTROM, D.P.

PAULY, A.B.

REHKAMP, R.D.

CUMMING, G.W.

POLK, W.G.

ROGER, L.J.

ROBERTS, K.W.

GALLO, R.J.

SCAIA, R.J.

GREEN, B.M.

HEMAN, A.J.

RODEMICH, R.G.

TUOMI, T.R.

TARBELL, G.D.

JOHNSON, D.H.

BALCER, R.C.

KALAUSKAS, C.A.

WANCZYK, M.J.

THETA CHI

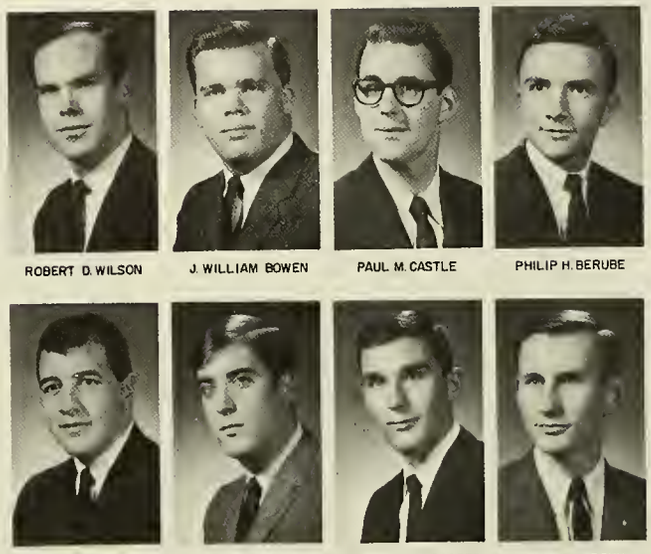

ROBERT D. WILSON — J. WILLIAM BOWEN — PAUL M. CASTLE — PHILIP H. BERUBE

RUSSELL W. MOREY, SECRETARY — JOSEPH J. MAGGI, VICE PRESIDENT — JONATHAN H. PARDEE, PRESIDENT — ROBERT D. RENN, TREASURER

FRANK H CORBIERE
CHARLES T. CHASE
RICHARD J. WEEDEN
DONALD B. HOLDEN
MARK A. FREYERMUTH
DAVID C. BAXTER
ROBERT TEMPLIN
JOSEPH A. LANGONE
RICHARD J. WARREN
FELIX J BARLIK
JOHN F. DODA
PAUL T SHEA
JOHN E. WATSON
GERRY A BLODGETT
JAMES D ANNETT
JOSEPH A. SENECAL
RICHARD A. STAYE
JEFFREY C KNAPP

DOUGLAS G. FERRY | ROBERT C. GOSLING | COBB S. GOFF | JEFFREY A. FREELAND | JOHN D. HOYT | PETER V MIKLOS

PETER H. ANDERSON | CHARLES F. ROBINSON | JAMES O. SELLAR | PETER C. STANLEY | PAUL B. DUBINSKY | RICHARD J. WALLACE

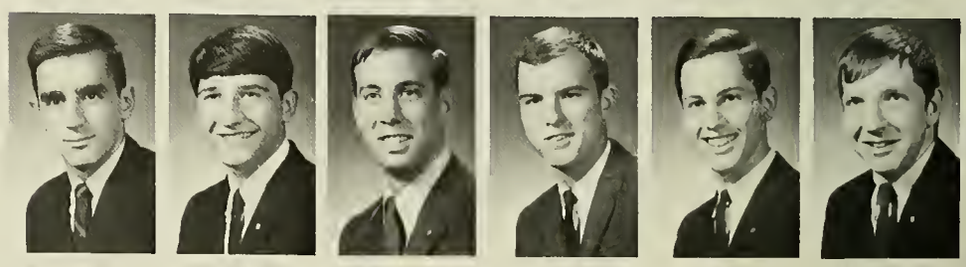

WILLIAM OYSON JR. | JERRY L. JOHNSON | ROBERT L. SIMONDS | WILLIAM J. BOYAN | JOEL P GREENE | JOHN D. CATTEL

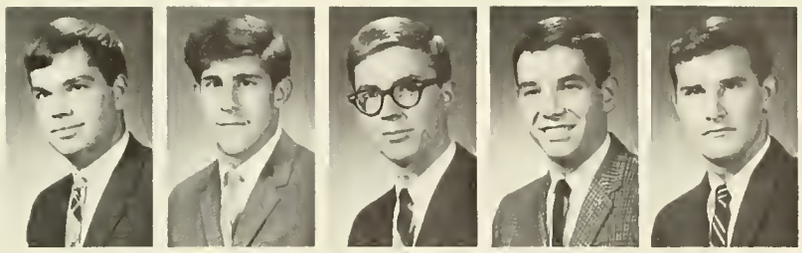

H JOHN BRALEY | JOSEPH N. PASSARO | RICHARD J. PANKOSKI | WILLIAM H. BEHN | ROGER J. ZIPFEL

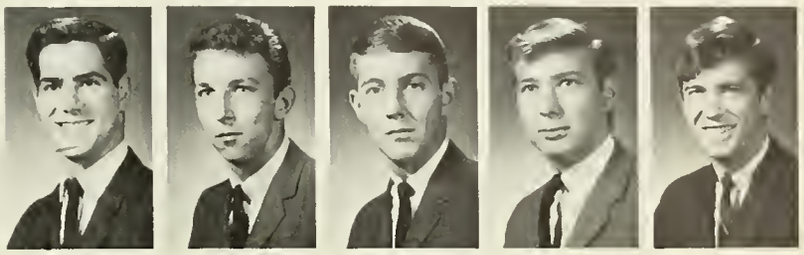

THOMAS A. RICCHI | JAMES L. VIELE | PETER G. SHANLEY | JEFFREY A. DECKER | DENNIS P. HALLWORTH

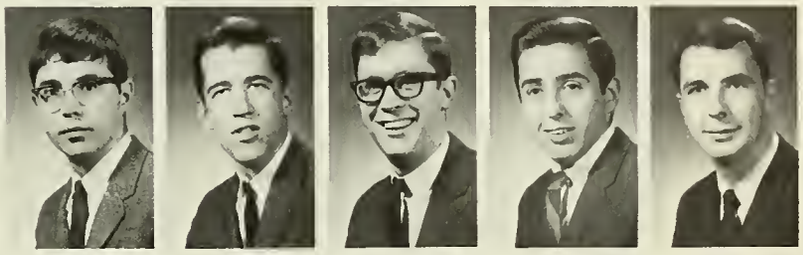

PETER M. HERRON | GREGORY R. BLACKBURN | JOSEPH R. PYZIK | WILLIAM D. MESSER | PAUL F. MC DONAGH

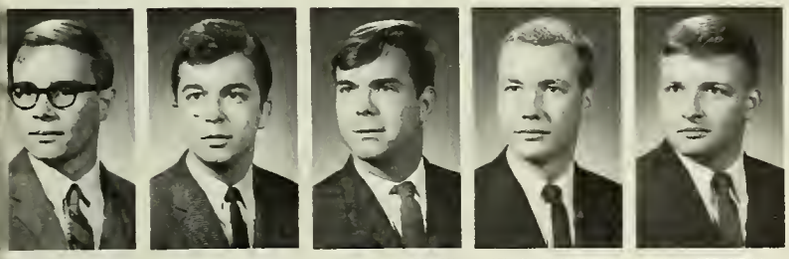

OBERT L. DHEIN | RICHARD S. NEFF | BARRIE M. PETERSON | JONATHAN A. TITUS | WALLACE P. FINI

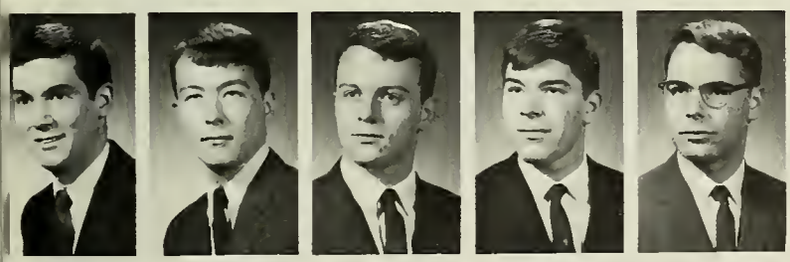

RON A. MUCCI | JOHN P. KEIR | FRANK D. MANTER | RONALD J. OCHMAN | LEIGH E. BANTLY

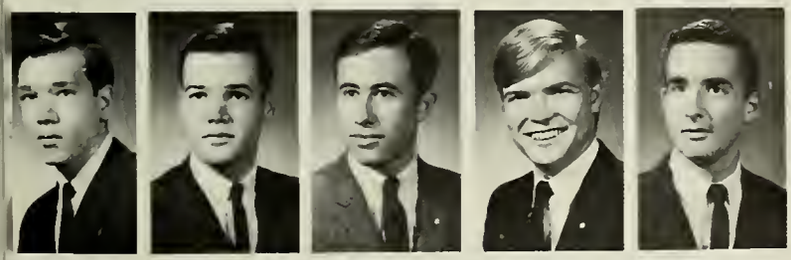

OBERT A. BOHLIN | STEPHEN J. BROCEUR | FREYDOON FAMILY | ROBERT J. HUNCHARO | H. PAXSON GIFFORD

LAMBDA CHI ALPHA

RICHARD H. SOMERS | RICHARD S. OLSON | DONALD H. FOLEY | JOHN S JENKINS

ROBERT E. DE NIGRIS | ROBERT E. GOHSLER | DANIEL F. TANONA | WILLIAM F. CARBONI

MICHAEL A. DE PIERRO | JOHN D. SULLIVAN JR | NICHOLAS L. MAURO | FRANK L. ADDESSIO

PAUL W. REMIJAN

JOHN M. BURNS

WILLIAM D. POULIN

LEE M. GATES JR.

THOMAS E. FITZPATRICK

DANIEL R. ROY

WILLIAM L. WILLAND

W. FRANK HURLBURT

RONALD C. LEWIS

WILLIAM E. HALLOCK

DOMENIC J. FORCELLA

STEPHEN F. NAGY

EUGENE L. DANI

JOSEPH CASCIO JR.

GREGORY E. BARNHART

BRIAN J. GALLAGHER

GUENTHER T. POLLNOW

JOSEPH A. LAGANA

THOMAS J. MORTIMER

CHRISTOPHER A. SPENCER

JOHN H. HOLMES
SECRETARY

KENDALL W. GORDON
VICE PRESIDENT

BERNARD F. DUESEL
PRESIDENT

ANTHONY S. CARRARA
TREASURER

ANTHONY J. BAGLINI

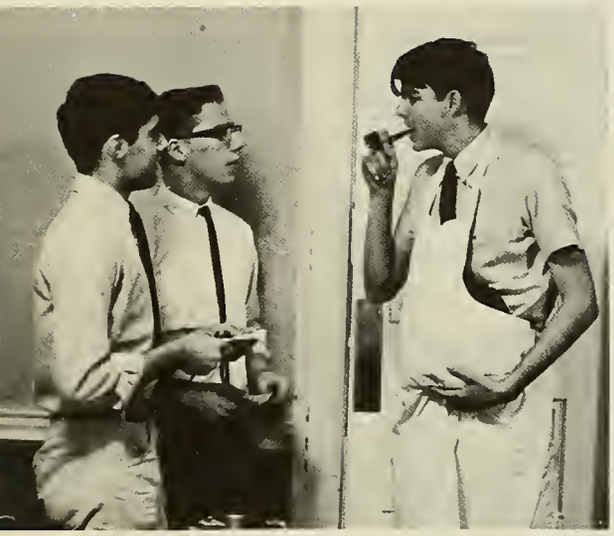

WAYNE M. CHIAPPERINI

ROBERT A. KENNEDY

ROBERT A. BALOUCCI

JAMES R. CRABB JR.

ALAN L. JANKOT

SCOTT T. MCCANDLESS

ROBERT A. NICHOLS

JAMES F. LUZ

ROBERT A. FALCIANI

DAVID F. MOORE

PAUL F. STASKO

MICHAEL A. SCOTT

PAUL J. ARRUDA

EDWARD A. OLSZEWSKI

DAVID B. MORRIS

THOMAS A. DAVENPORT

WILLIAM E. PULS

RONALD P. ROSADINI

STEVE D. COPE

MICHAEL J. SCELZO

PAUL C. WILSON

GEORGE T. MCCANDLESS JR.

STEWART T. STOCKING

ALFRED F. PERRONE JR.

JAMES T. RODIER

ZBIGNIEW ORELICH

ROBERT P. ROCCO

PHI SIGMA KAPPA

TOM LORINI

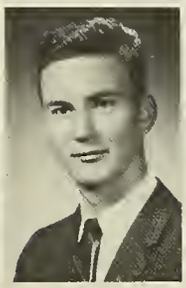
JOE FITZGERALD

JOE NELSON

TOM TAYLOR

STEVE SELINGER

JOEL O'ROURKE

DON WHELAN

BILL DONGES

MIKE OUELLETTE

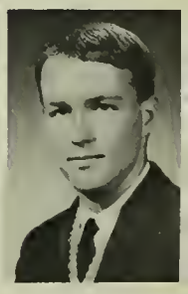
LEE BRADLEY

TIM SCHAFFERNOTH
TREASURER

JOHN LEE
VICE PRESIDENT

ERIC SWEED
PRESIDENT

JOE SLOCIK
SECRETARY

ROG GARIEPY
TREASURER

CHARLIE BLANCHARD

PETE BONDY

HARRY VAILLETTE

CECIL BORGESON

KEN BATTLE

FRANK KUSZPA

DICK LANG

RICH BROGGI

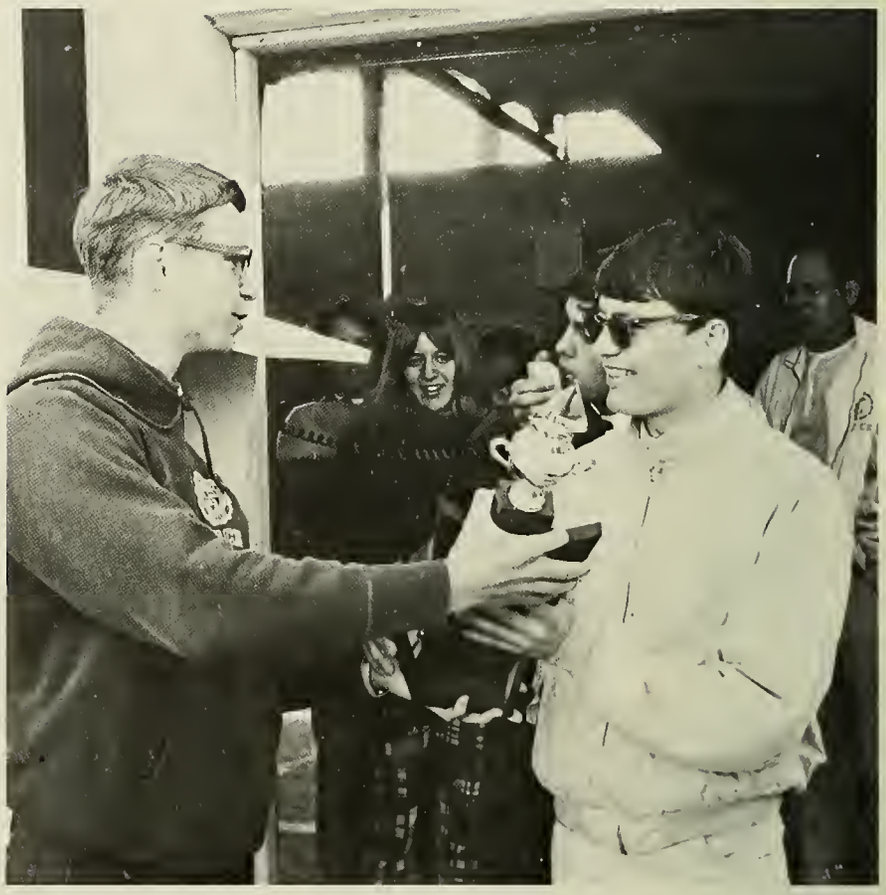

LARRY GOULD

TED HEIDT

JOHN LUNNEY

TERRY SULLIVAN

MIKE BABIN

BUTCH MCGUIRE

PAUL DOWNEY

RIT GURSKE

BOB CHERRY

GREG BALMER

JOHN HISCOCK

ART MARUBBIO

JIM ROSSI

JOHN PAOLILLO

ANDY DILEO

ROG ARMATA

JERRY TOUPIN

JOHN CUTHBERTSON

PAUL BEAUDET

DAVE KILPATRICK

CHARLIE SLAMA

BILL PETE

RAY HOPKINS

REIN OLVET

GEORGE CRAVEN

WALT KUCZEK

BOB DOLAN

PETE BARBOUR

RENE LAPIERRE

MARK EMIRZIAN

SIGMA PHI EPSILON

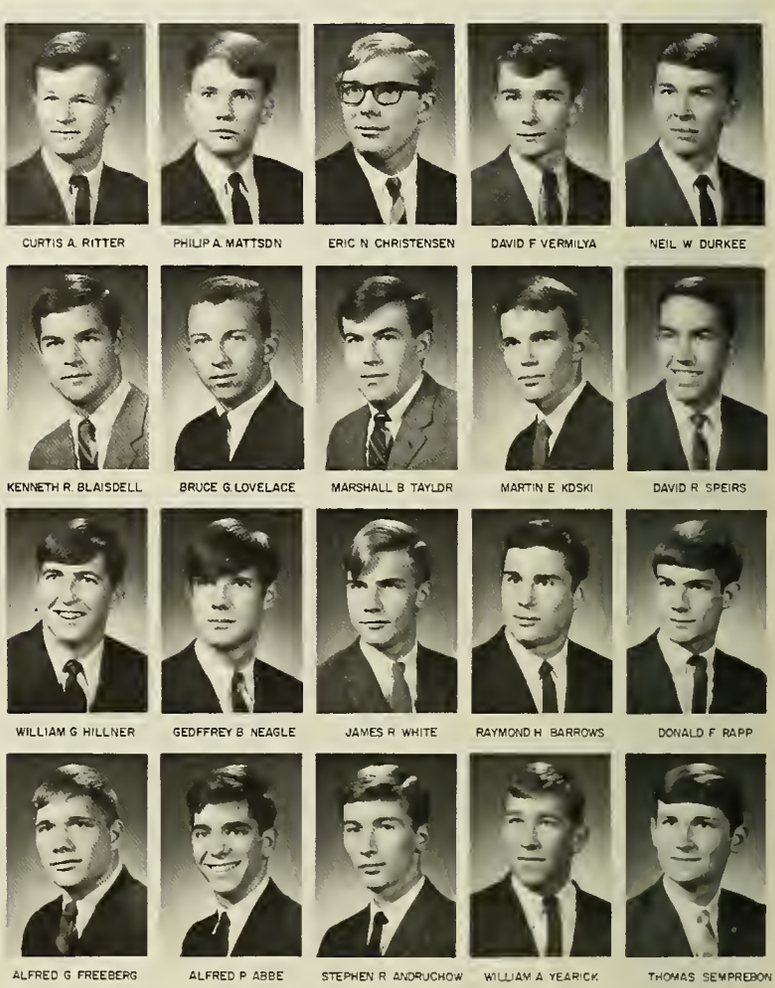

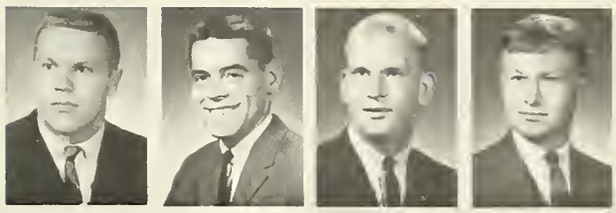

ROBERT A. SINUC
SECRETARY

STEWART W. NELSON
PRESIDENT

STEPHEN J. HEBERT
VICE PRESIDENT

ROBERT M. HOLT
COMPTROLLER

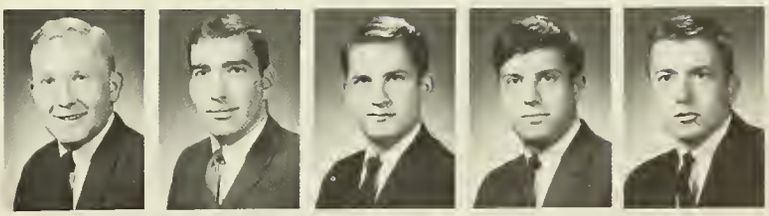

PETER K. SOMMER | WILLIAM E. SULLIVAN JR | LYNN A. BIUCKIE | DARREL J. KOST | RICHARD E. GOODELL

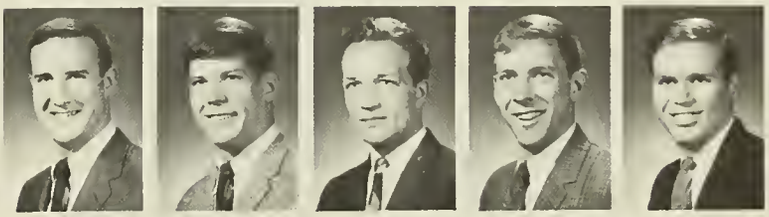

GARNER W. DUVALL | JOHN K. WRIGHT | STEPHEN K. TAYLOR | RICHARD B. NELSON | ROGER C. BINKERD

DONALD G. LUTZ | FREO M. TURCOTTE | JOHN E. ROGOZENSKI JR. | DOUGLAS W. KLAUBER | CHARLES A. GRIFFIN

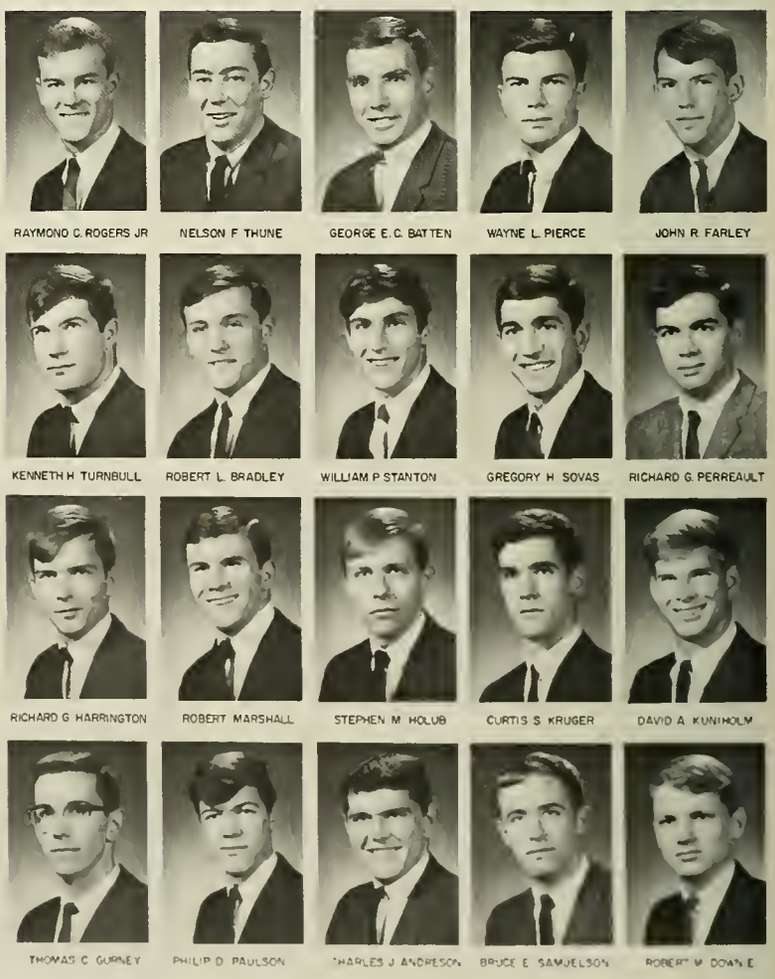
RAYMOND C. ROGERS JR
NELSON F. THUNE
GEORGE E. C. BATTEN
WAYNE L. PIERCE
JOHN R. FARLEY
KENNETH H. TURNBULL
ROBERT L. BRADLEY
WILLIAM P. STANTON
GREGORY H. SOVAS
RICHARD G. PERREAULT
RICHARD G. HARRINGTON
ROBERT MARSHALL
STEPHEN M. HOLUB
CURTIS S. KRUGER
DAVID A. KUNIHOLM
THOMAS C. GURNEY
PHILIP D. PAULSON
CHARLES J. ANDRESON
BRUCE E. SAMUELSON
ROBERT M. DOWNE

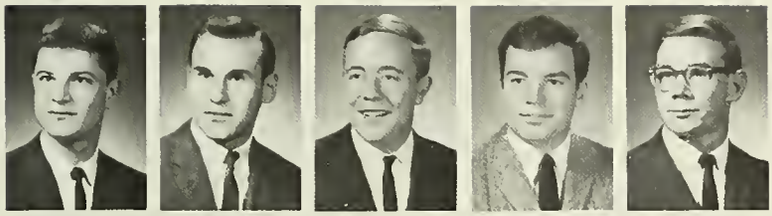

GEORGE R STEVENS | DONALD G SIMPSON | RONALD C HAYDEN | MALCOLM A MACGREGOR | KYLE J ONDRICEK

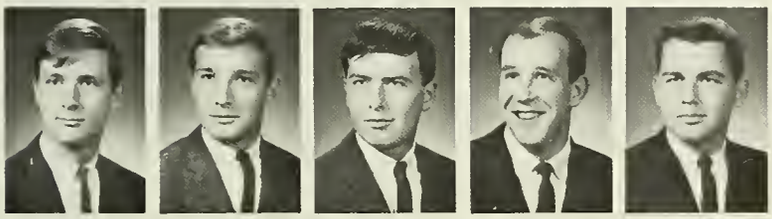

GUNNAR J STALEMARK | JOHN L STUMPP | ROY C FEDOTOFF | HERBERT R BROWN | WILLIAM R COOPER

ROBERT L SMITH | DAVID K HEEBNER | DOUGLAS P BOBSEINE | ROBERT C YOUNG | JOHN R DAUGHERTY

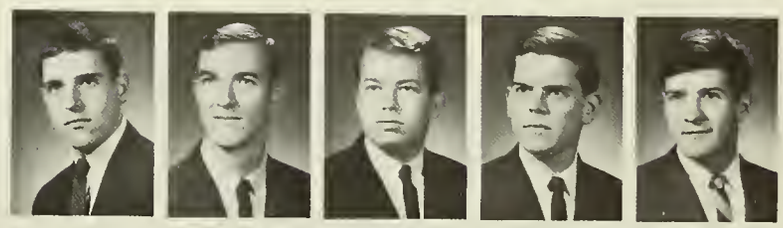

JAY J BOTOP | PAUL F PETERSON | GEORGE E GRIMMELL | EARL A SCOTT | DONALD P GIVENS

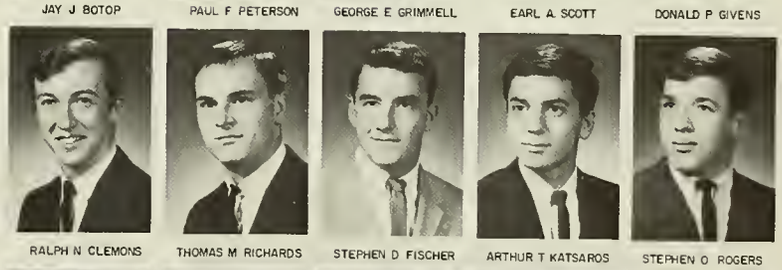

RALPH N CLEMONS | THOMAS M RICHARDS | STEPHEN D FISCHER | ARTHUR T KATSAROS | STEPHEN O ROGERS

GARY A SMITH | KRIS L NELSON | GREGORY B ENZ | DAVID J MANCHESTER | RONALD L JONES

PHI KAPPA THETA

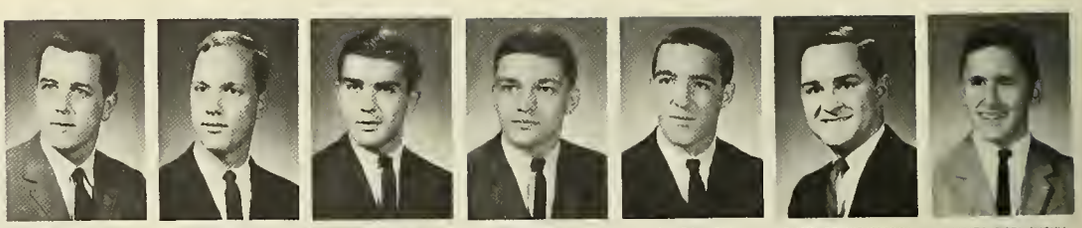

JOHN CAHALEN | STEPHEN STATZ | RAYMOND SEGUIN | EUGENE BALDRATE | CHARLES KELLY | CHARLES WOJEWODA | JAMES RASLAVSKY

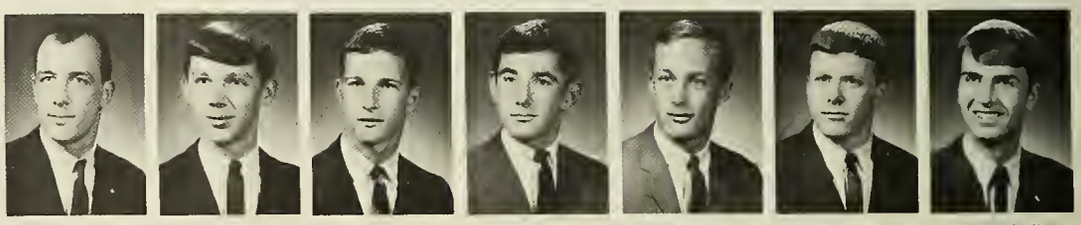

DAVID SWERCEWSKI | ARNIE ANTAKAUSKAS | JOHN MERRITT | KEVIN SULLIVAN | JOHN BRESNAHAN | EDWARD CANNON | KENNETH GMINSKI

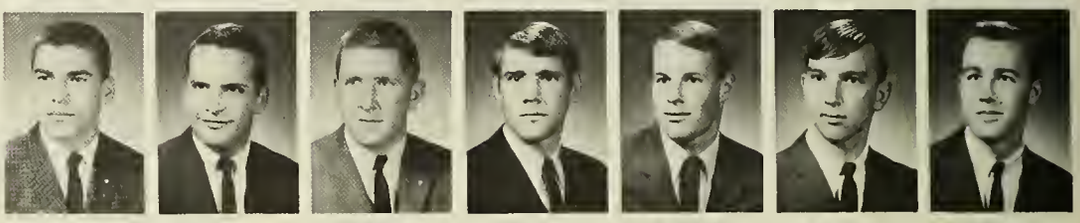

MARID ZAMPIERI | JOSEPH PAQUETTE | GEORGE GAMACHE | JOHN KEENAN | JEFFREY SHAW | STEPHEN PYTKA | JOHN FOLEY

WALTER RAPP | STEPHEN DYER | JOHN GRANT | RICHARD BEDARO | MICHAEL HART | JOHN POBLOCKI | LEON WENDELOWSKI

PETER KUOLESS
SECRETARY

JOHN BRAUN
PRESIDENT

STEPHEN FORMICA
VICE PRESIDENT

THOMAS KELLEY
TREASURER

ROBERT PLEINES

RAYMOND RACINE

CHESTER KASPER

THOMAS GELORMINO

ROBERT STROPLE

JEFFREY HULTMAN

MICHAEL GLYNN

ROBERT NAJEMY

RONALD ROBERTS

PATRICK KELLEY

BRIAN ABRAHAM

RICHARD SANDORA

JAMES WALKER

MARK SIMPSON

KENNETH KOPKA

JOHN PAYNE

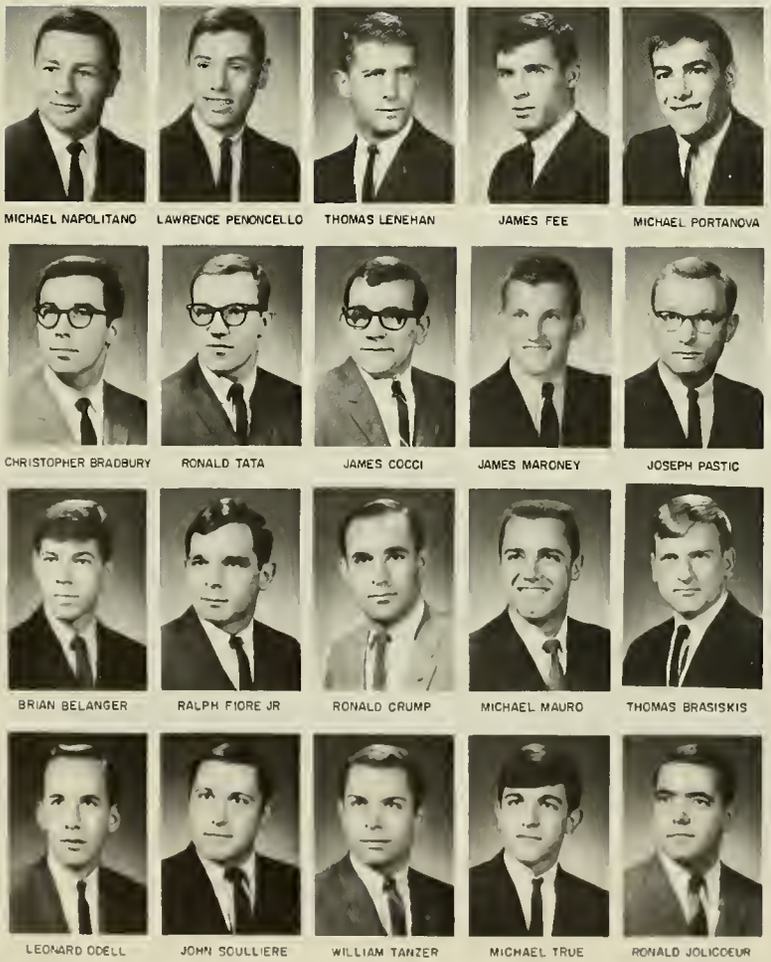
MICHAEL NAPOLITANO
LAWRENCE PENONCELLO
THOMAS LENEHAN
JAMES FEE
MICHAEL PORTANOVA
CHRISTOPHER BRADBURY
RONALD TATA
JAMES COCCI
JAMES MARONEY
JOSEPH PASTIC
BRIAN BELANGER
RALPH FIORE JR
RONALD CRUMP
MICHAEL MAURO
THOMAS BRASISKIS
LEONARD ODELL
JOHN SOULLIERE
WILLIAM TANZER
MICHAEL TRUE
RONALD JOLICOEUR

ROBERT ZANIEWSKI

GERARD INFANGER

FRANK VERDERBER

CARY PALULIS

DAVID HOPKINSON

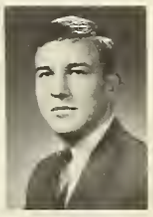
JOHN KORZICK

VICTOR CALABRETTA

ROBERT MAGARIAN

ROBERT REIDY

KENNETH BERUBE

KEVIN FINAN

RICHARD AUDE

EUGENE DIONNE

THOMAS BENOIT JR.

ANDREW KUDARAUSKAS

RONALD NAVENTI

ROBERT COATES

CHESTER PATCH III

CHARLES LELLMAN

JAMES LAWSON JR.

CARMEN DELLAVECHIA

PAUL KENNEDY

FRANCIS MAGIERA

DAVID COLLETTE

PAUL CHERUBINI

LESLIE PAYNE

GARY BOSSAK

ALPHA EPSILON PI

GERALD PARKER

WILLIAM BAKER

ROBERT STERNSCHEIN

DAVID BURWEN

MARTIN LEVINE

RDBERT LEVINE
PLEDGE MASTER

JOEL SCHOENHDLTZ
VICE PRESIDENT

JAY SEGAL
PRESIDENT

STEPHEN LUBER
TREASURER

STEPHEN KAISER
SOCIAL CHAIRMAN

BOB WOOG

CARLOS SPITZ

MICHAEL LITANT

RICHARD SHAPIRO

ROBERT SELDON

LUCIEN TEIG

SHELDON MITLEMAN

ROBERT SEGAL

MIKE PAIGE

BERT GUNTER

LAWRENCE MINKOFF

RICHARD J. WEINER

STAN GOLDMAN

STEPHEN ZUCKERMAN

NEIL GLICKSTEIN

MARK GARAWAY

GARY LEVENTHAL

STEPHEN LEGOMSKY

JACK SIEGEL

DANIEL KLEIN

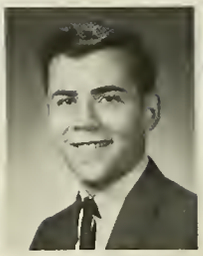

NORMAN BRUNELL

MARC WEINSTEIN

DAVID RICE

ALAN BROWN

STANLEY ABRAMS

PETER SALTZ

GERALD AXELROD

RICHARD FURMAN

LARRY KATZMAN

GERALD ROBBINS

ED SIEGEL

GERALD NIMBERG

MEL SACK

HOWARD SHORE

RALPH RIVKIND

CHARLIE SISITSKY
HOUSE MANAGER

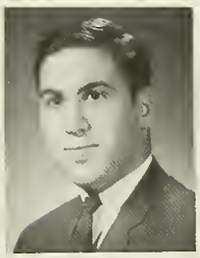

STEVEN SCHUMER

ARNOLD MILLER

MARSHALL KAPLAN

STEVEN FRIEDMAN

ALAN SIDMAN

MICHAEL BARR

JOHN SONNE
STEWARD

JOHN FELDMAN

EDWARD BOTWICK

MARSHALL LEVY

BUTCH LOFCHIE

RONALD PORTER

TAU KAPPA EPSILON

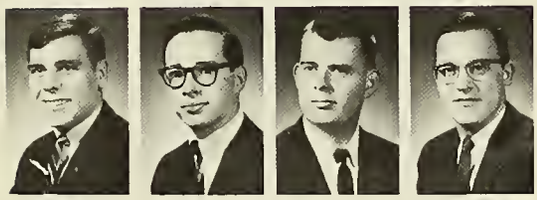

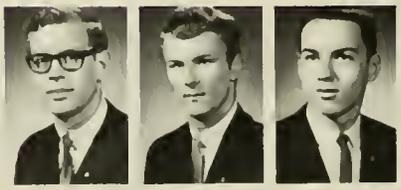

AUSTIN CHAFFEE THOMAS KOSTER DENNIS AGIN

GEORGE DAVENPORT STEPHEN JAMISON JOHN AYERS

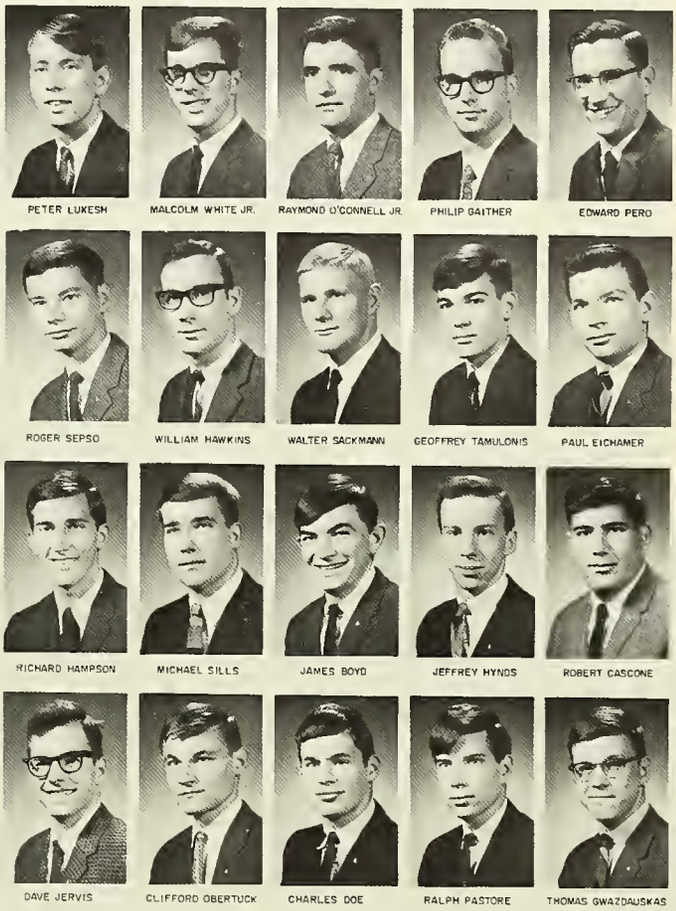
PETER LUKESH
MALCOLM WHITE JR.
RAYMOND O'CONNELL JR.
PHILIP GAITHER
EDWARD PERO
ROGER SEPSO
WILLIAM HAWKINS
WALTER SACKMANN
GEOFFREY TAMULONIS
PAUL EICHAMER
RICHARD HAMPSON
MICHAEL SILLS
JAMES BOYD
JEFFREY HYNDS
ROBERT CASCONE
DAVE JERVIS
CLIFFORD OBERTUCK
CHARLES DOE
RALPH PASTORE
THOMAS GWAZDAUSKAS

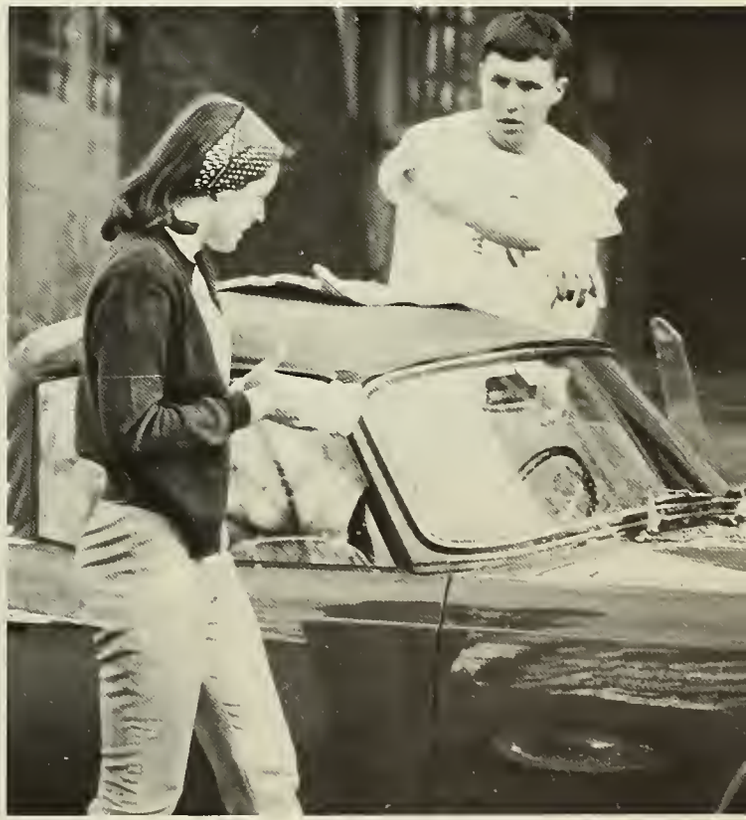

EDWARD O'HARA
BRUCE BLADES
FRANK MAHER
BOB KOHM
JOHN KOKOSZKA
PAUL JOHANNSEN
GREGORY GRESPIN
DANIEL LORO
ROGER WARRENDER
ROONEY DAHLSTROM
ROBERT ROSE
CHARLES FORAND
MARTIN SURABIAN
MICHAEL FRANCIS
ROBERT SCUTT

JOHN PETRIE
PHILIP HOPKINSON
LAWRENCE GOOCH
ROBERT MCANDREW
CHARLES DIMAN
JAMES DUNN
RUSSELL BONE
JOHN KILGUSS
ROBERT MEADER
CARL DUPRE
RICHARD SIMONEAU
ROBERT BALMAT

ROBERT THOMPSON
CHARLES PIKE
GERALD LUCAS
ROBERT ZAHNKE
EDWARD SEMPLE
STEPHEN ALPERT
CARL SCHENKER
ELLIOT WHIPPLE
DUNCAN VANDENBERG
RICHARD PLUMMER
BRUCE ROGERS
GEOFFREY HARTUNG

SIGMA PI

ROBERT R. MICHELIN
SECRETARY

JOHN R. SIMONDS
VICE PRESIDENT

PAUL M. BUJAK
PRESIDENT

DAVID J. ASQUITH
TREASURER

REIN C. FREEBERG

GEORGE B. DODSON

WALTER C. DODD

FRANCIS A. GAY

RICHARD L. DUBSKY

HOWARD D. BOARDMAN

RONALD E. DANIELSON

HENRY J. DERONCK

PAUL G. LARINI

EDWARD M. CHAUSZ

JOHN S. MAZUR

STEVE W. PRESS

ALAN R. BERG

STEPHEN P. DAVIS

E. WAYNE TURNBLOM

DUNCAN B. COLTER

TERRY F. BULGER

PETER S. HEINS

WILLIAM R. TUOMI

IVAN V. BEGGS

ROGER W. PINKOS

WILLIAM J. MCCARTHY

JAMES M. WENDELL

NORMAN A. BERGSTROM

ERIC K. DURLING

EDWARD C. MCNAMARA

STEPHEN E. CARLSON

KENYON E. B. MCGUIRE

DAVID F. HARWOOD

ROBERT S. ZEMAN

LAWRENCE E. PIHL

RICHARD A. STONE

DAVID L. CLARKE

ALLEN A. SWEET

DONALD M. RUEF

JEFFREY S. CHEYNE

LEONARD J. WECKEL

PHILIP R. GAUDET

PAUL F. GRANCHELLI

STANLEY P. PIETREWICZ

CHARLES F. PROCTOR

ALAN H. SUYDAM

DELTA SIGMA TAU

RICHARD R. BRODEUR

J. GREGORY FERRARA

ROBERT C. BELL

WARREN BENTLEY

CHARLES T. KLEMAN

ROBERT G. BERTRAND

HENRY S. SWEET

DANIEL A. LIPCAN

ROBERT L. STESSEL

ROBERT D. HICKEY
SECRETARY

STEPHEN C. SCHWARM
PRESIDENT

JEFFREY H. SEMMEL
TREASURER

JOHN P. GAHAGAN

JOHN B. CZAJKOWSKI

ALAN D. RANDALL

WILLIAM D. SMITH

STEVEN H. LEECE

BRUCE L. TUTTLE

athletics

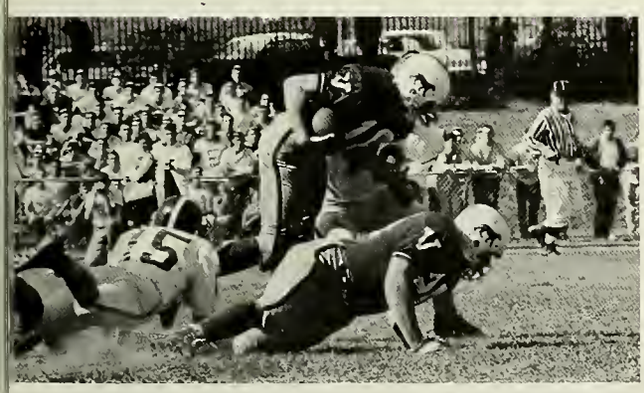

SOCCER

...undefeated season leads to NCAA bid...

The 1965 Soccer Squad was the first team since 1938 to finish with an undefeated season. Coming in as runner-up in the NCAA Atlantic Coast Regional College Division Championships played at R.P.I., the engineers displayed one of the most impressive records in many years.

The season started with a 4-1 victory against Tufts on September 25. In victory after victory, the team felled a tough MIT, 2-1, and scored a slim 2-1 victory against AIC in miserable weather. Continuing in their undefeated status, the soccer team trounced Hartford University with an impressive 6-1 victory and bested U. Mass. with a 3-0 shut-out. The sixth game of the season, played at Homecoming, found the engineers pitted against a tough Coast Guard team, last year's New England Small College Champions. Ignoring that fact, the Techmen ran over Coast Guard with a 5-1 win. Then followed a 4-1 win over Lowell Tech and the only tie of the season with Middlebury College. In two overtime periods, the Middlebury club used their height advantage and the result was a 1-1 stalemate. Locally, Tech faced neighboring Assumption College and thoroughly routed the Worcester rivals with a 4-0 score. Away again at Boston University, the Tech eleven blasted BU in an overwhelming 4-0 effort. The final game of the season saw Tech faced with another local rival, Clark University. Try as Clark did for an upset victory, the team sewed up their undefeated season by putting down Clark 3-1.

STAFF

WORCESTER
TECH

Then came the congratulations, the handshakes, and the back-slaps . . . and the unprecedented invitation to the NCAA tournament. On Nov. 19, WPI brought its 10-0-1 record to bear against RPI and, despite the loss to injury of co-captain Jim Maroney, won by a score of 4-2.

The next foe on the championship slate was New Platz State College from New York; this was the big game — it would decide the Eastern Coast College Division Champions. The lead switched hands several times until the contest was tied at 2-2 with 18 minutes left to play. With overtime play looking imminent, New Platz scored with five seconds to go and it was all over.

The trip home from RPI was jubilant, however. Riding with the team was the prestige of the season and the title of "runner-up" on the East Coast, as well as three All-Tournament players: Jim Viele, Pete Dickerson, and Ed Cannon, who was also runner-up for the most valuable player award.

The coaches, Alan King and Jim McKechnie, attributed the team's fine performance to the tremendous defense and team cooperation. Out of ten games, only eight goals were scored against WPI and, of these, only one to an opponent in any one game. Names recurring time and time again in performance reports were high scorer and holder of the record number of goals scored in a season — 12 — Jim Viele, Charlie Spitz, Ken Blaisdell, Ed Cannon and many others who served the team well. We can be proud of all of them.

FRESHMEN
SOCCER SCORES

WPI		OPPONENT
3	DEAN JR. COLLEGE	4
3	CLARK J.V.	1
0	WORCESTER ACAD.	0
2	LEICESTER JR. COL.	1

SOCCER SCORES

WPI		OPPONENT
4	TUFTS	1
2	MIT	1
2	AIC	1
6	HARTFORD	1
3	U. MASS.	0
5	COAST GUARD	1
4	LOWELL	1
1	MIDDLEBURY	1
4	ASSUMPTION	0
4	BOSTON UNIV.	0
3	CLARK	1
–	NCAA REGIONALS	–
4	RPI	2
2	NEW PALTZ	3

FOOTBALL

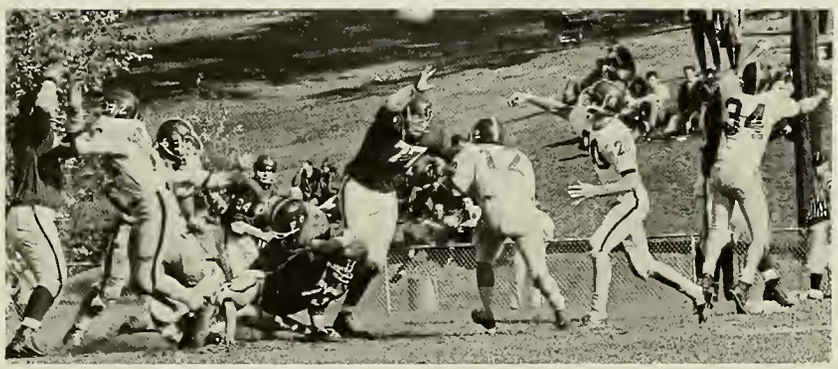

FOOTBALL SCORES

WPI		OPPONENT
8	BOWDOIN	40
0	VERMONT	42
14	MIDDLEBURY	15
14	BATES	33
18	WESLEYAN	33
8	COAST GUARD	27
13	RPI	0
7	NORWICH	25

FRESHMEN
FOOTBALL SCORES

WPI		OPPONENT
0	DEAN JR. COL.	25
8	HARVARD FRE. B	14
14	TUFTS FRESH.	12

CROSS COUNTRY & RELAY

CROSS COUNTRY SCORES

WPI		OPPONENT
45	MIT	30
	RPI	45
43	WESLEYAN	18
23	BATES	32
19	BENTLEY	41
15	ASSUMPTION	50
29	TUFTS	26
45	NORTHEASTERN	16
41	COAST GUARD	45
41	WILLIAMS	35
43	AMHERST	30
	TRINITY	27

FRESHMEN
CROSS COUNTRY SCORES

WPI		OPPONENT
45	MIT	26
	RPI	29
42	WESLEYAN	19
31	WORCESTER ACAD.	26
69	AMHERST	33
	TRINITY	31

RELAY

Y.M.C.A. OPEN *3rd PLACE*
(Boston, Mass.)

K. of C. GAMES *didn't place*
(Boston Garden)

BOSTON A.A. *didn't place*
(Boston, Mass.)

BASKETBALL

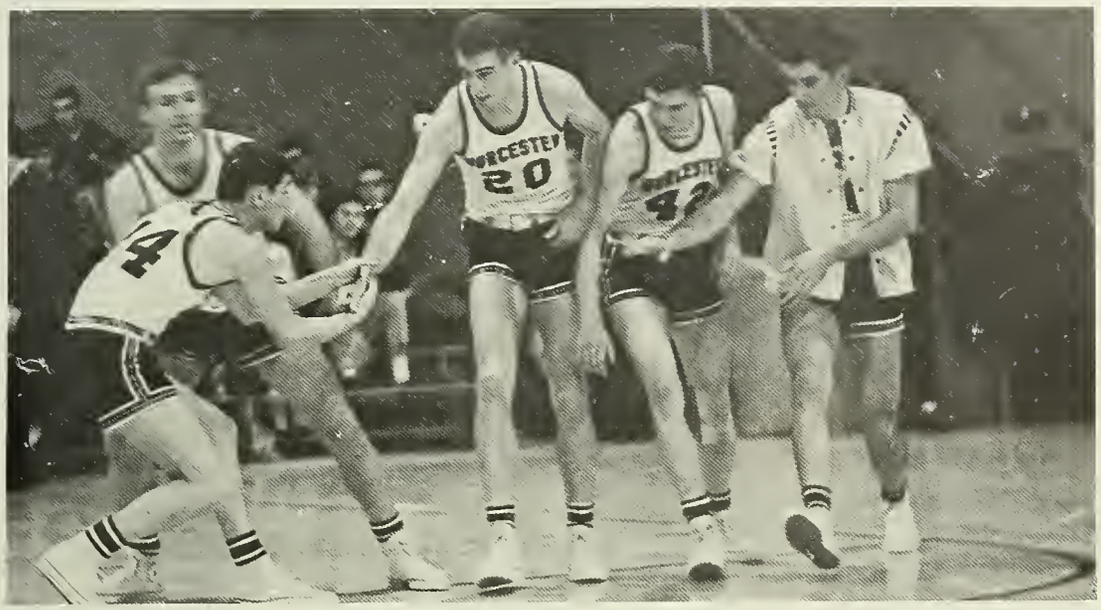

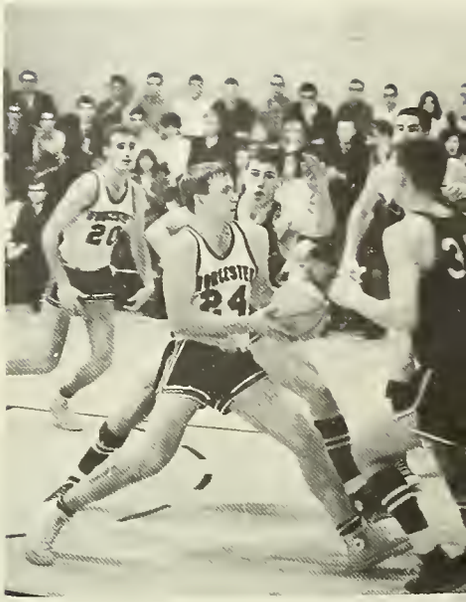

BASKETBALL SCORES

TECH		OPPONENTS
91	LOWELL	94
62	ARMY	71
76	B.U.	60
74	WESLEYAN	84
89	WILLIAMS	74
68	AMHERST	50
75	C. W. POST	72
56	ASSUMPTION	82
73	ASSUMPTION	83
73	HARTFORD	72
80	SUFFOLK	73
85	A.I.C.	105
73	SPRINGFIELD	85
92	TRINITY	100
103	COAST GUARD	66
72	TUFTS	74
100	BATES	86
74	M.I.T.	73
67	NORTHEASTERN	100
86	CLARK	95
108	BRANDEIS	72

35

30
41

FRESHMEN BASKETBALL SCORES

TECH		OPPONENTS
81	LOWELL	69
69	BOSTON UNIV.	59
71	WESLEYAN	108
90	BECKER JR. COLLEGE	82
69	ASSUMPTION	51
103	BRANDEIS	37
79	HARTFORD	69
83	SUFFOLK	53
73	SPRINGFIELD	81
63	TRINITY	87
102	COAST GUARD	79
57	TUFTS	68
81	WORCESTER JR. COL.	72
72	M.I.T.	59
73	NORTHEASTERN	80
75	CLARK	64

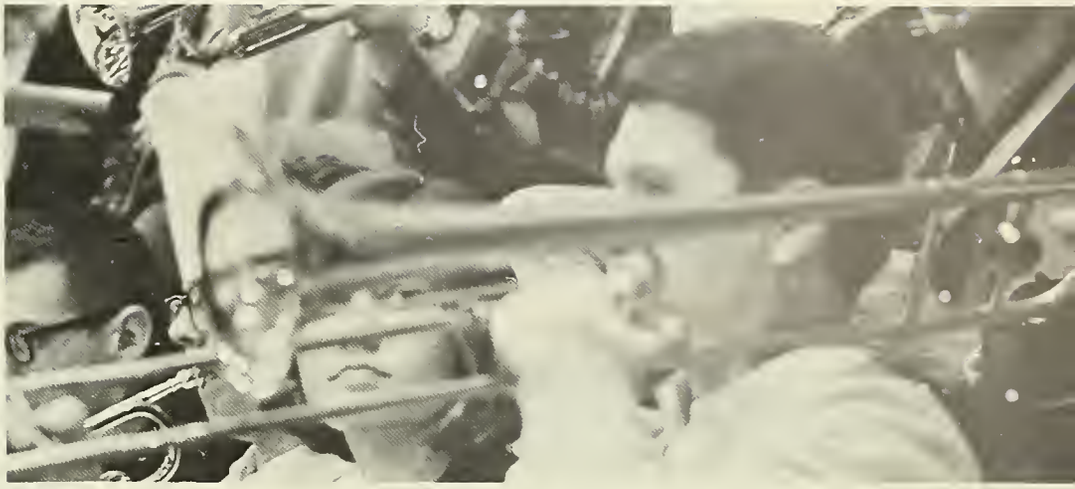

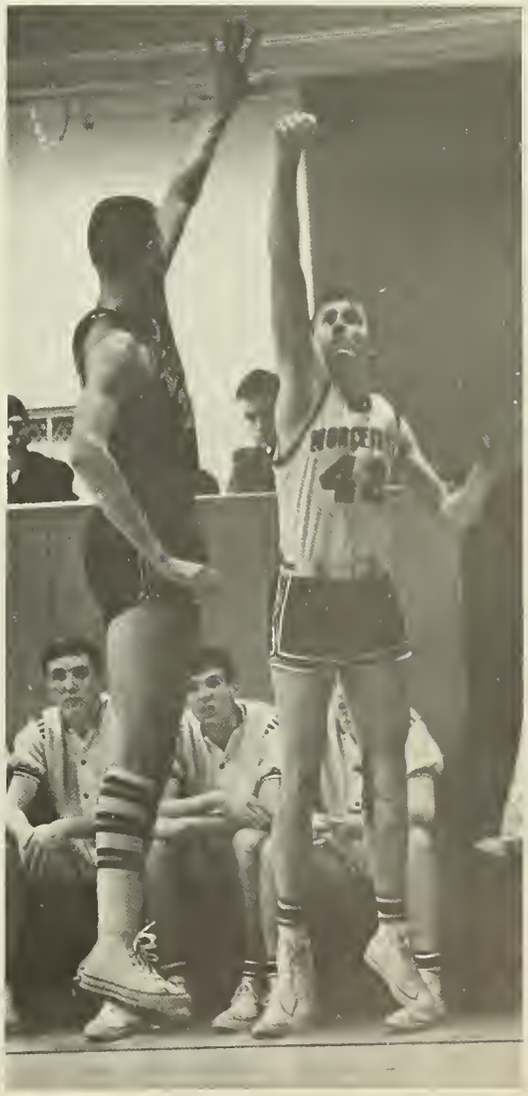

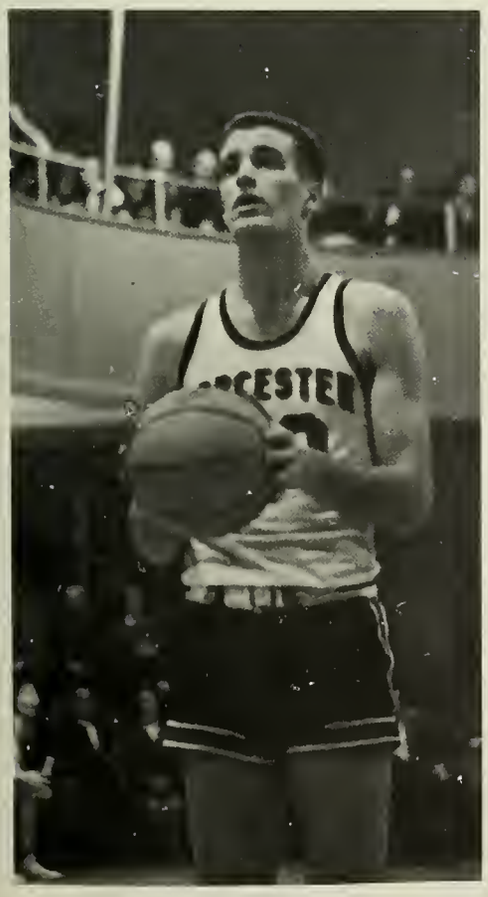

WRESTLING

WRESTLING SCORES

TECH		OPPONENTS
16	UNIV. of R.I.	25
3	M.I.T.	32
13	BRANDEIS	24
5	WILLIAMS	34
21	UNIV. of CONN.	16
24	HARTFORD	11
14	TUFTS	23
8	COAST GUARD	24
32	UNIV. of MASS.	3
9	DARTMOUTH	29
8	R.P.I.	25

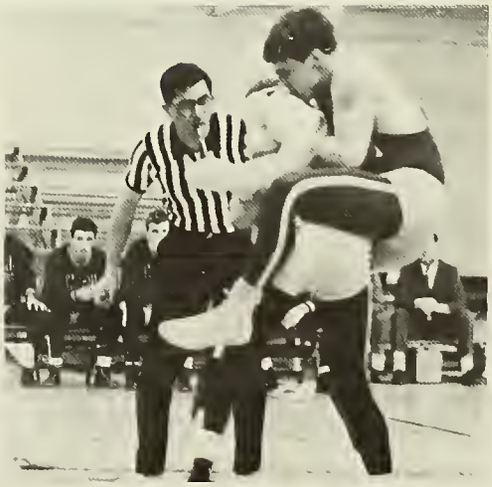

FRESHMEN

WRESTLING SCORES

TECH		*OPPONENTS*
12	*M.I.T.*	*23*
19	*DEAN JR. COLLEGE*	*18*
19	*UNIV. of CONN.*	*14*
11	*TUFTS*	*26*
11	*R.P.I.*	*26*

SWIMMING

FRESHMEN
SWIMMING SCORES

TECH		OPPONENTS
47	NICHOLS COLLEGE	47
36	DEAN JR. COLLEGE	58
47	WORCESTER JR.	44

SWIMMING SCORES

TECH		OPPONENTS
28	TRINITY	65
33	TUFTS	60
31	HOLY CROSS	63
12	UNIV. of CONN.	78
26	COAST GUARD	68
19	UNIV. of MASS.	74
55	BABSON	39

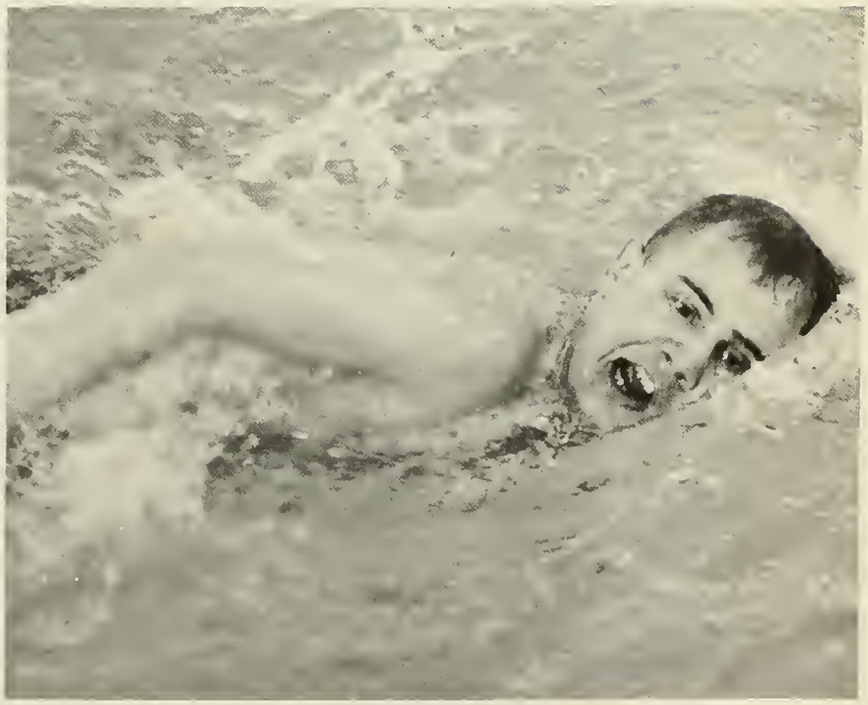

HOCKEY

HOCKEY SCORES

TECH	OPPONENTS	
6	WORCESTER STATE	7
2	HOLY CROSS	11
5	NEW HAVEN COLLEGE	10
1	LOWELL TECH	3
1	UNIV. of CONN.	13
5	M.I.T.	2
2	ASSUMPTION	4
5	WESLEYAN	4
0	M.I.T.	3
6	BABSON	8
12	LOWELL TECH	2
2	NICHOLS	7
1	M.I.T.	9

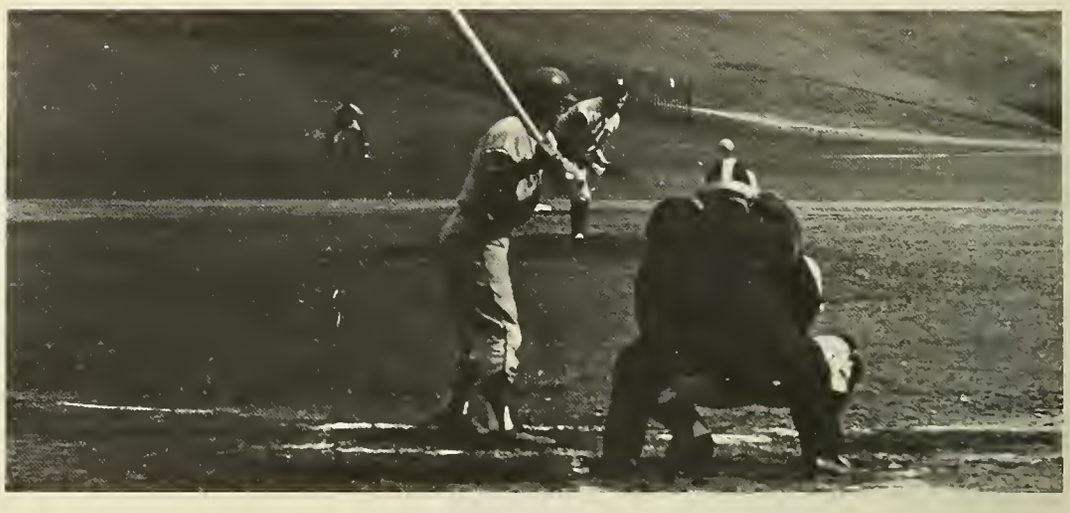

BASEBALL

WPI		OPPONENT
16	LOWELL	3
3	MIT	1
6	MIT	0
8	SUFFOLK	3
7	HARTFORD	4
0	AIC	8
4	WESLEYAN	15
9	ASSUMPTION	1
12	CLARK	10
1	TUFTS	8
3	COAST GUARD	2
0	COAST GUARD	1
10	TRINITY	0
5	NORTHEASTERN	6

BASEBALL

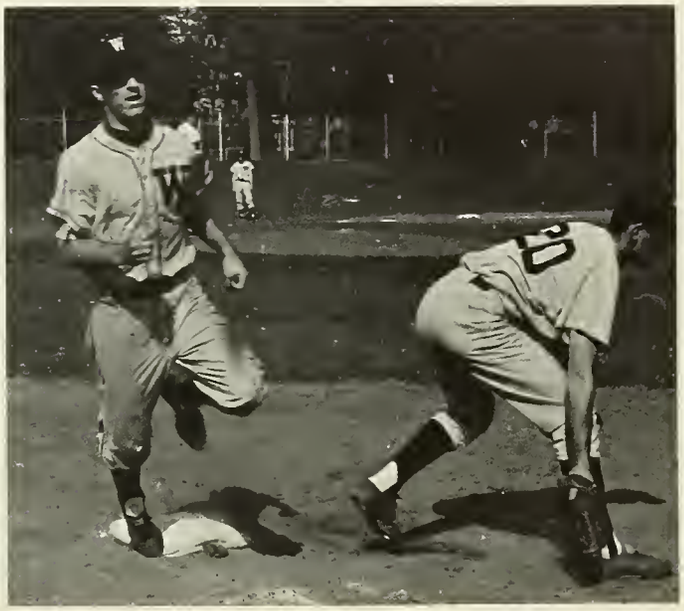

LACROSSE

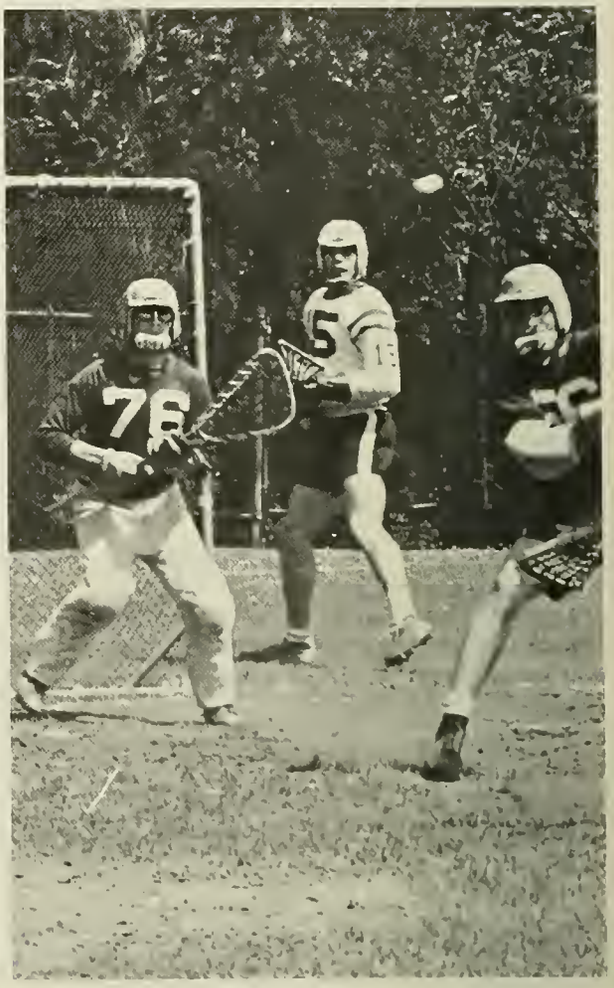

LACROSSE SCORES

WPI		OPPONENT
3	MIDDLEBURY	13
2	TUFTS	11
1	TRINITY	12
5	MIT	13
11	NICHOLS	8
8	HOLY CROSS	9
0	WESLEYAN	20
4	BOWDOIN	9
6	U. MASS.	17

TENNIS

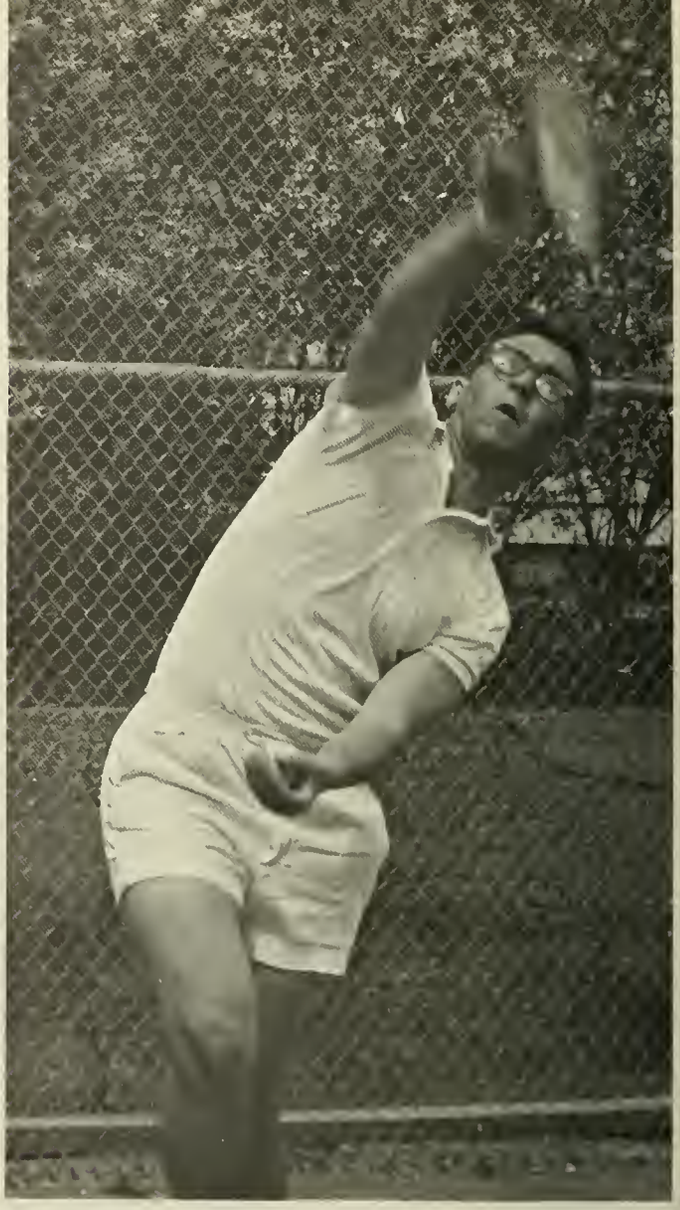

TENNIS SCORES

WPI		OPPONENTS
7	ASSUMPTION	2
6	COAST GUARD	3
2	CLARK	7
1	TRINITY	8
1	RPI	8
1	AIC	8
6	LOWELL	3
3	HOLY CROSS	6

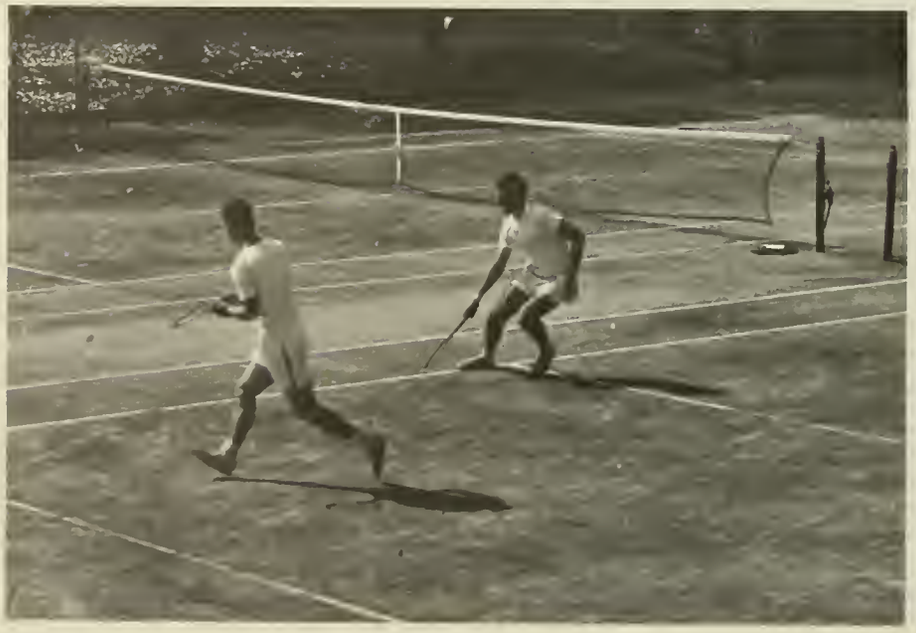

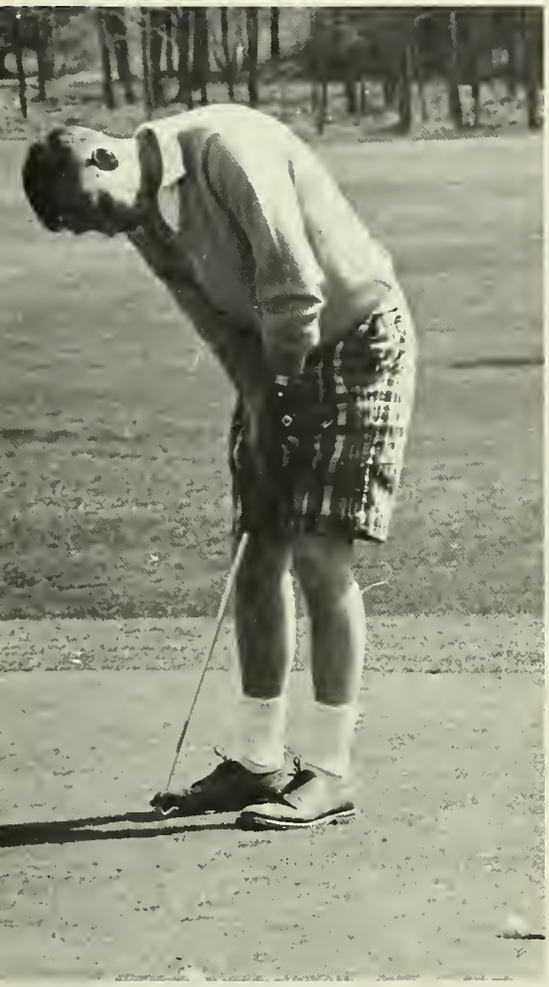

GOLF

GOLF SCORES

WPI		OPPONENTS
4.5	HOLY CROSS	2.5
6	TRINITY	1
6	LOWELL	1
5	AIC	2
5.5	TUFTS	1.5
7	CLARK	0
5.5	MIT	1.5
5	SPRINGFIELD	2
5	U. MASS.	2
N.E.I.G.A.		3rd

TRACK

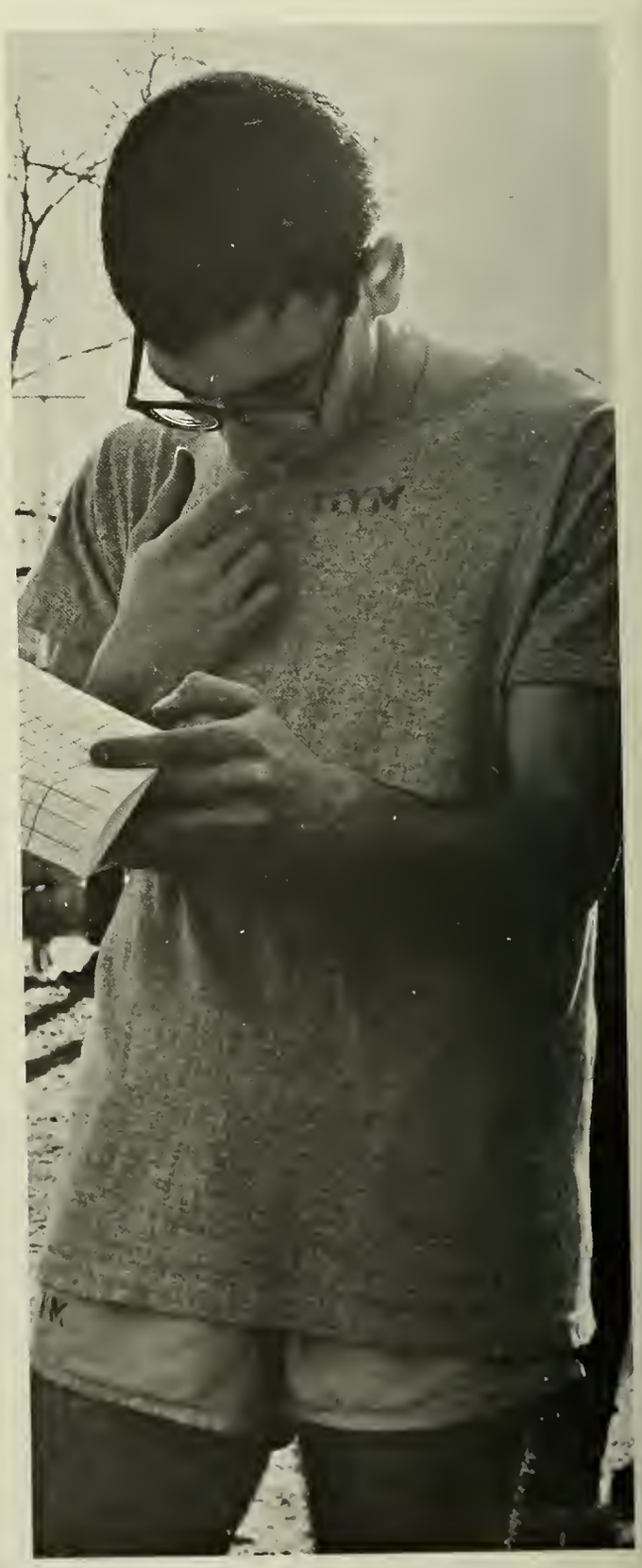

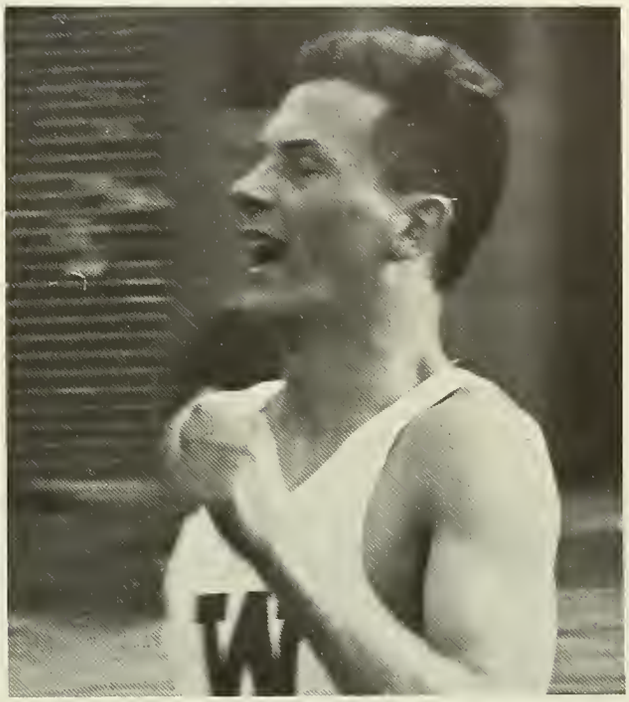

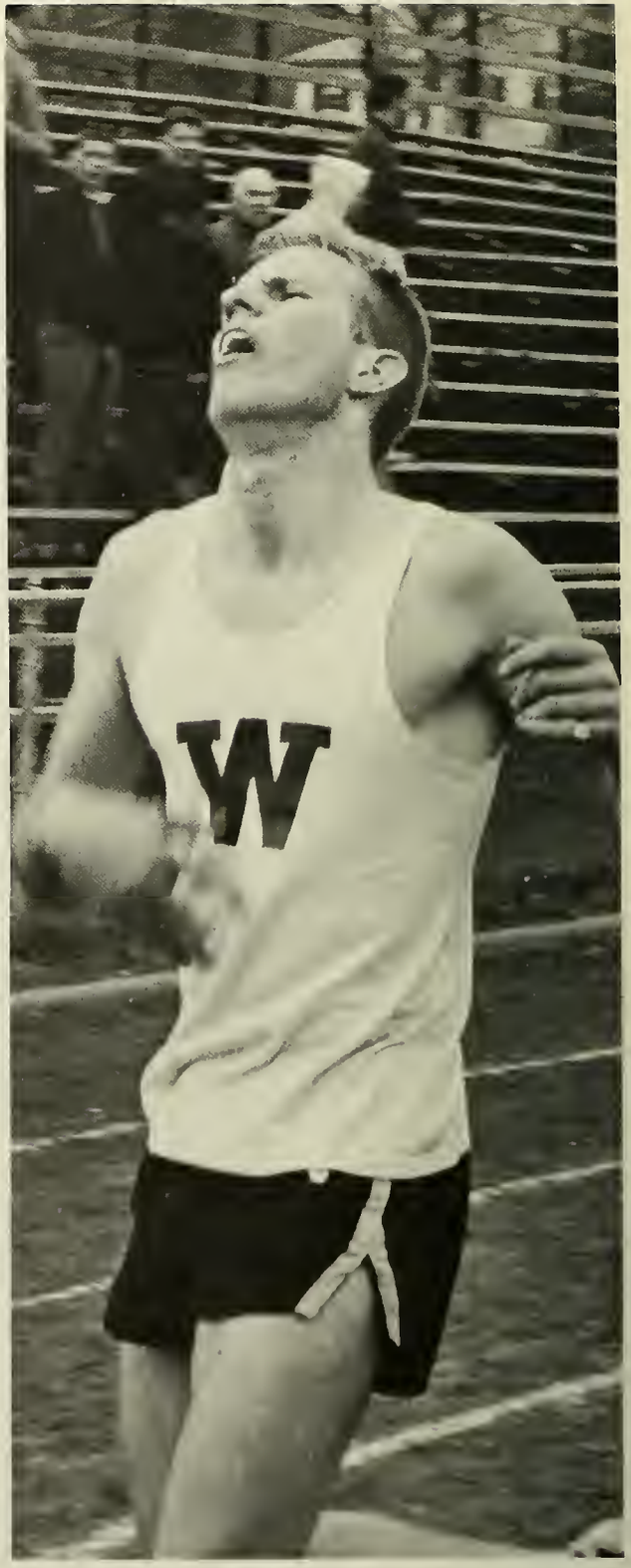
W

W

TRACK SCORES

WPI		OPPONENTS
91	MIDDLEBURY	49
64	BATES	76
61	COAST GUARD	79
79	NORWICH	25
75	RPI	58
	AMHERST	40
88	TRINITY	52

ΑΠΓ
ΤΑΠ

honors

WHO'S WHO

William Baker

Joseph Acker

Roland Bouchard

William Behn

John Braun

Ronald Crump

Gerald Charest

Anthony Carrara

Stephen Hebert

Donald Foley

Daniel Maguire

Peter Kudless

James Maroney

Lawrence Penoncello

George Stevens

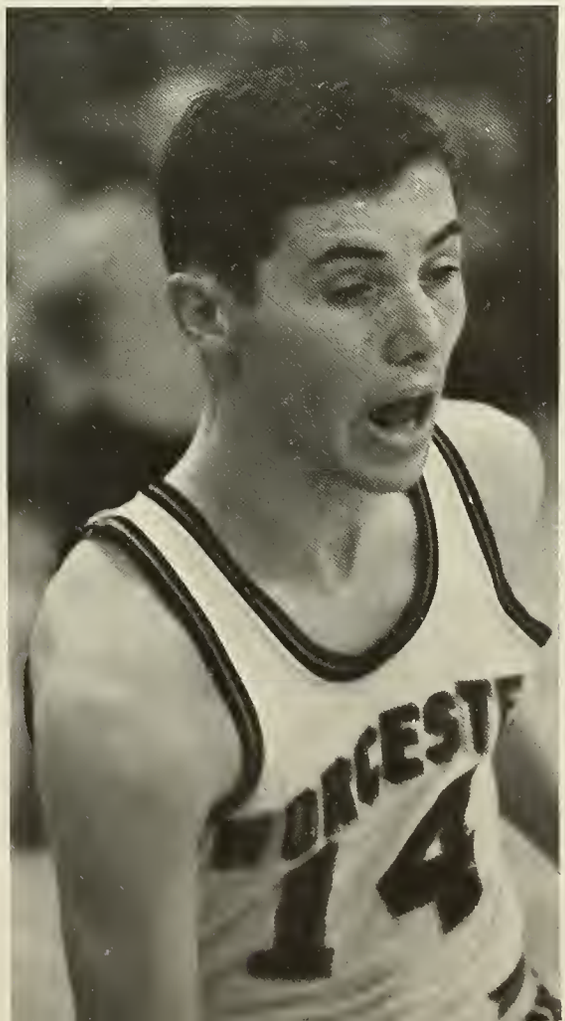

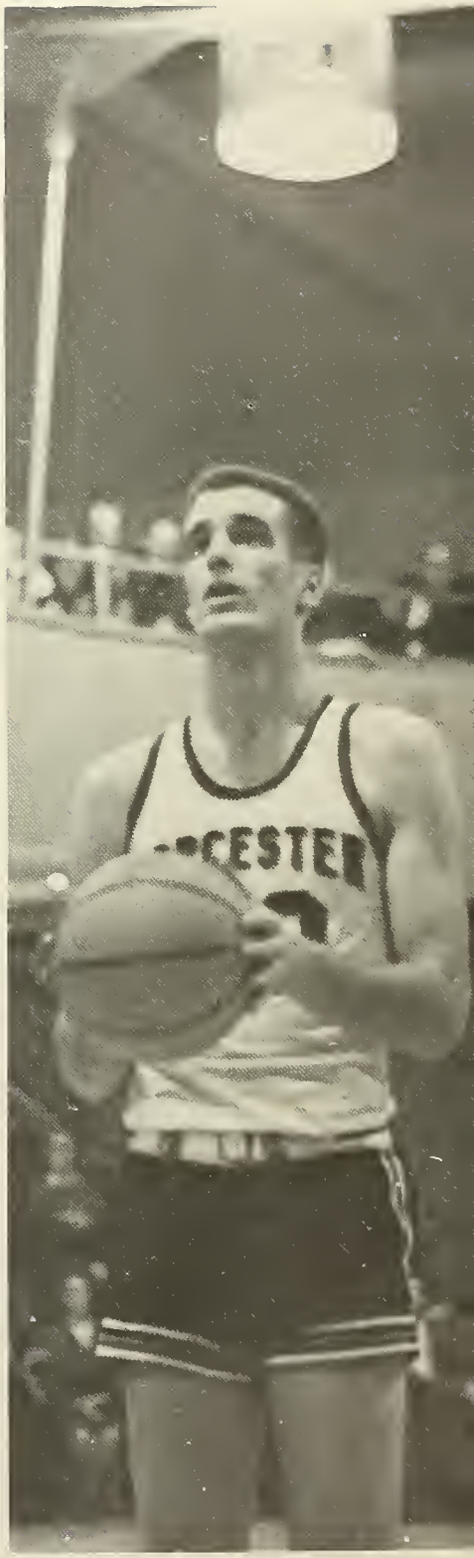

William Nims

THE SKULL

J. Acker

R. Bouchard

J. Braun

". . . dignity lies in deserving honors not in possessing them . . ."

R. Crump

D. Foley

J. Maroney

S. Hebert

D. Maguire

W. Nims

L. Penoncello

TAU BETA PI

W. Behn

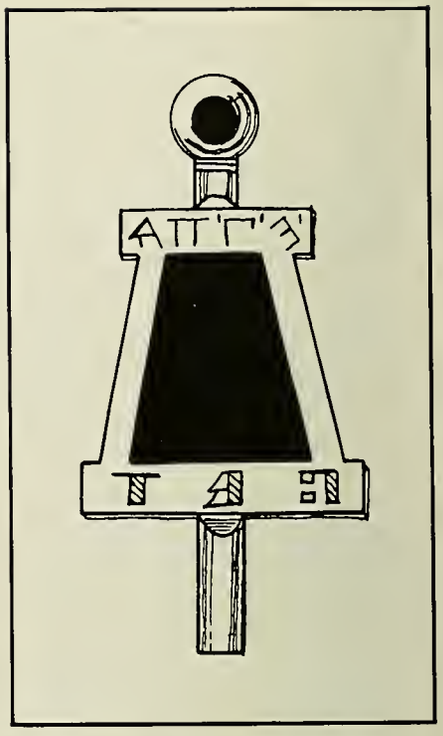

W. Bowen

J. Braun

A. Carrara

G. Elko

G. Fargo, Jr.

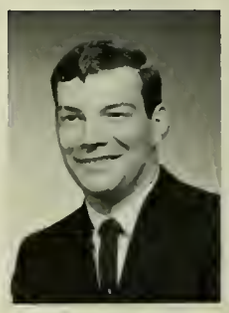
D. Foley

". . . to foster a spirit of liberal culture . . ."

S. Formica

B. Geelan

D. Petersen, Jr.

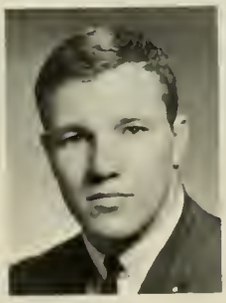
R. Tata

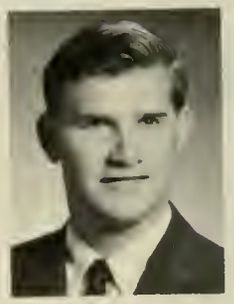
R. Zipfel

W. Behn

PI DELTA EPSILON

C. Bradbury

G. Charest, Jr.

". . . to recognize journalistic excellence . . ."

R. Coates

P. Kudless

D. Maguire

R. Morey

R. Naventi

H. Ogasian

R. Pankoski

J. Passaro

R. Zipfel

J. Botop

T. Brasiskis

J. Dyckman

". . . for proficiency in all phases of the military profession . . ."

R. Finn

J. Pardee

SCABBARD AND BLADE

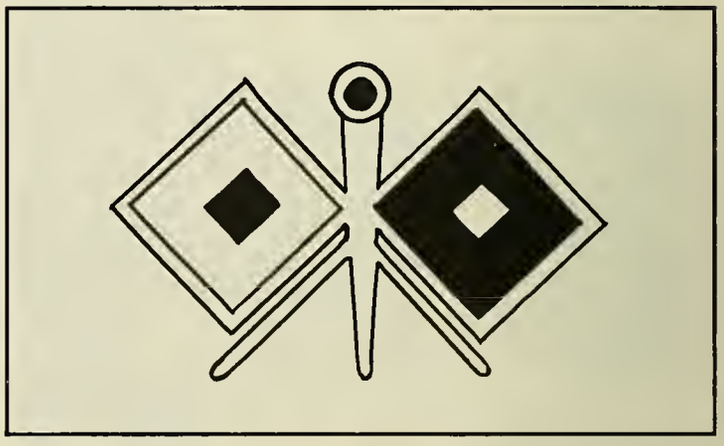

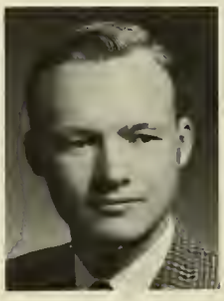
G. Potter

P. Sommer

E. Sweed

S. Wicker

J. Wright

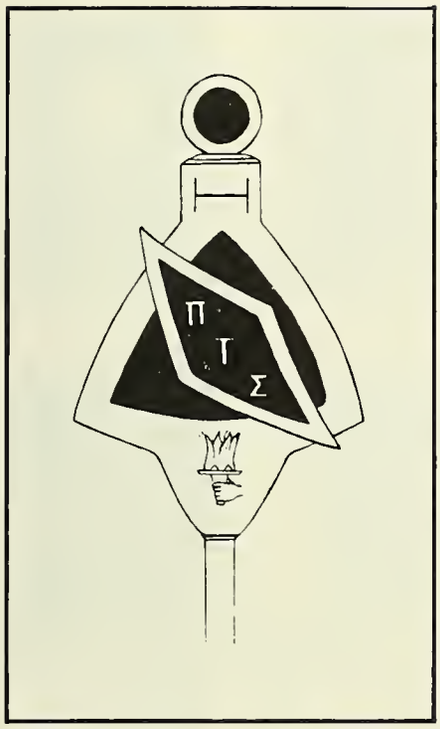

P. Blackman

PI TAU SIGMA

D. Crowell

R. Kokernak

". . . to develop . . . a feeling of sound engineering ethics . . ."

R. Lisauskas

G. Maier

D. Petersen, Jr.

E. Scott

R. Neumayer

K. Ondricek

R. Swers

CHEMICAL HONOR SOCIETY

W. Bowen

L. Carreira

R. Finn

B. Geelan

J. Joubert

D. Stone

". . . to reward achievements in Chemistry and Chemical Engineering . . ."

E. Wilusz

R. Zipfel

B. Sturtevant

CHI EPSILON

A. Carrara

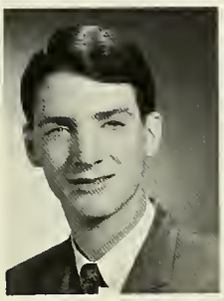
J. Dyckman

". . . to contribute to the improvement of the engineering profession . . ."

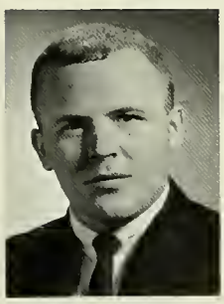
J. Lenart

R. Olson

J. Pastic

R. Piasecki

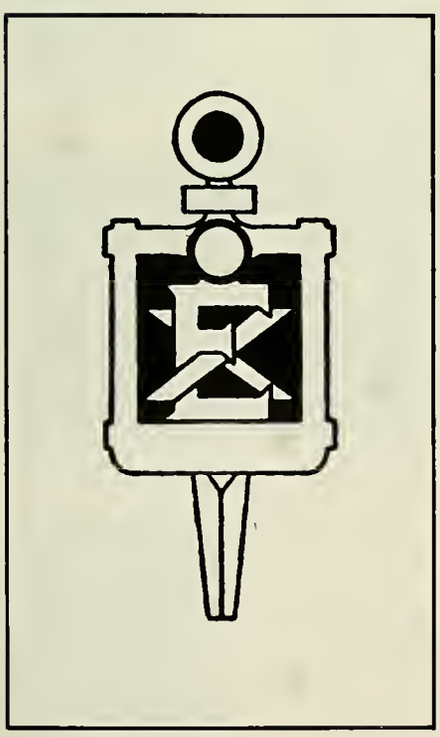

R. Plum

J. Seferiadis

R. Tata

ETA KAPPA NU

W. Behn

J. Cocci

". . . to advance the profession of electrical engineering . . ."

G. Fargo

D. Foley

S. Formica

J. Kopchik

P. Malnati

W. Menezes

D. Wilson

". . . for unusual ability and ambition in furthering the cause of dramatics . . ."

R. Holler

J. Passaro

B. Sturtevant

ALPHA PSI OMEGA

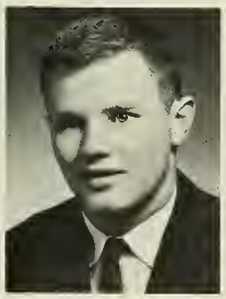

R. Trefry

M.E.
LAB.

6
MATERIALS TESTING
LABORATORY

academics

CHEMICAL ENGINEERING

Dr. Wilmer L. Kranich, Head of Department

Dr. Robert E. Wagner

John M. Petrie

Joseph George Acker
Wantagh, New York
Phi Gamma Delta
WHO'S WHO, SKULL

Lacrosse, "W", Co-Capt.; Soccer, "W", Co-Capt.; A.I.Ch.E.; Fraternity Sec.; Varsity Club.

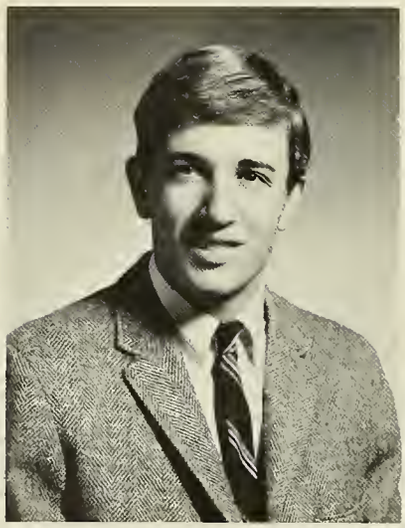

William Baker
Brookline, Massachusetts
Alpha Epsilon Pi
WHO'S WHO

Baseball, "W", Co-Capt.; Golf; Hockey, "W", Co-Capt.; Wrestling; W.P.I.A.A., Pres.; A.I.Ch.E.; Council of Pres.; Varsity Club.

J. William Bowen
Bedford, Massachusetts
Theta Chi
TBΠ, CHS

Wrestling; Chemical Honor Society Treas.; A.I.Ch.E.; PEDDLER, Senior Ed.; TECH NEWS, Photo Ed.; Band; Glee Club; Auto Club; Camera Club; Ski Club.

Paul M. Bujak
Windham, Connecticut
Sigma Pi

A.I.Ch.E.; Fraternity Pres.; Newman Club.

John W. Meader

William Vendi Collentro
Newton, Massachusetts

A.I.Ch.E.; Shield; Newman Club; Arts Society.

Bernard Francis Duesel, Jr.
Yonkers, New York
Lambda Chi Alpha

A.I.Ch.E.; TECH NEWS; Newman Club; Fraternity Pres.

Russell William Edmands
Milford, Massachusetts
Theta Chi

Tennis; R.O.T.C. Maj.; A.I.Ch.E.; Band; Auto Club; Rifle Club.

Philip Ross Gaither
Framingham, Massachusetts
Tau Kappa Epsilon

Tennis; A.I.Ch.E.; Chess Club; Rifle Club.

Brendan John Geelan
New Haven, Connecticut
TBII, CHS

Chemical Honor Society Pres.; R.O.T.C. Capt.; A.I.Ch.E. Pres.; Council of Pres.; Shield, Pres.

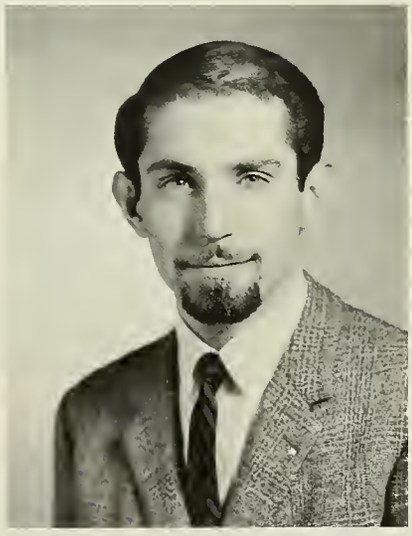

Krikor Diran Gureghian
Heliopolis, Egypt

A.I.Ch.E.; Shield; Cosmopolitan Club, Sec.; Chess Club.

Wallace Edward Hack
Glens Falls, New York

R.O.T.C. 1st. Lt.; A.I.Ch.E.; Shield; Newman Club.

Richard Bruce Leon
Auburn, Massachusetts
Alpha Tau Omega

Cross Country, "W"; Track, "W"; A.I.Ch.E.; PEDDLER; TECH NEWS.

James Ira Joubert
Marlboro, Massachusetts
CHS

A.I.Ch.E.

Walter S. Kuczek, Jr.
Indian Orchard, Mass.
Phi Sigma Kappa

Lacrosse; A.I.Ch.E.; Skeptical Chyms.; Newman Club; Arts Society; Bridge Club; Rifle Club.

Dr. C. William Shipman

Malcolm Anderson MacGregor
Weymouth, Massachusetts
Sigma Phi Epsilon

Track, "W"; Nautical Club.

Carl Dickinson Meredith, Jr.
Westfield, Massachusetts

Band.

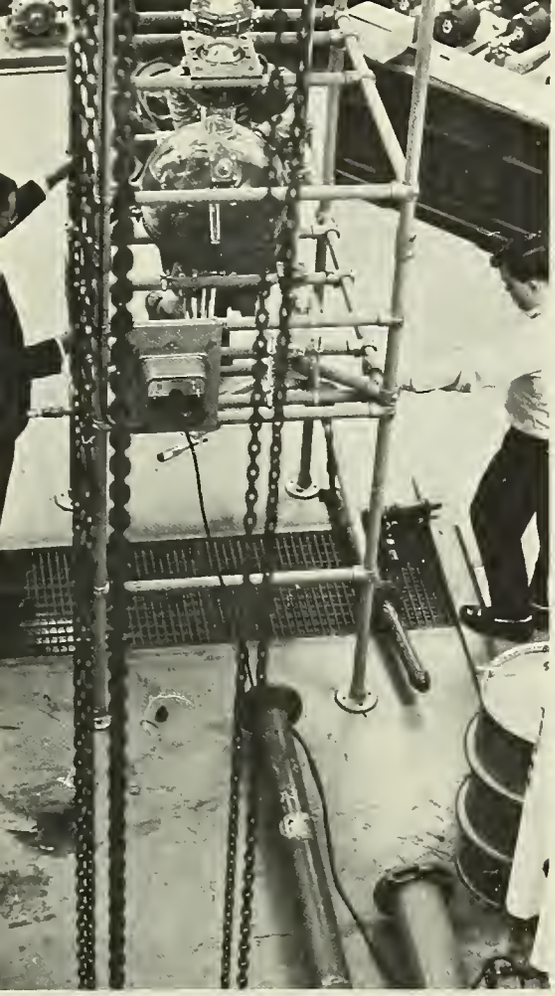

Jonathan Hay Pardee
Newport, Rhode Island
Theta Chi

Tennis, "W", Capt.; Fresh. Class Chairman; R.O.T.C. Capt.; A.I.Ch.E.; Tech Senate; Council of Pres.; Fraternity Pres.; Rifle Club.

Gerald J. Parker
West Newton, Massachusetts
Alpha Epsilon Pi

Hockey, "W".

Robert Edward Rapp
Martinsburg, West Virginia
Lambda Chi Alpha

R.O.T.C. 1st Lt.

Melvyn Lewis Sack
Hartford, Connecticut
Alpha Epsilon Pi

A.I.Ch.E.; Rifle Club.

Robert Albert Sinuc
Marshfield, Massachusetts
Sigma Phi Epsilon

Football, "W", Co-Capt.; A.I.Ch.E.; Fraternity Sec.; Auto Club; Rifle Club.

George Richard Stevens
Westerly, Rhode Island
Sigma Phi Epsilon
Who's Who

Baseball, "W"; Basketball; Football, Mgr.; W.P.I.A.A., Sec.; A.I.Ch.E., Vice-Pres., S.S.C.; TECH NEWS, Sports Ed.

Earl Chester Sparks, III
Bedford, Massachusetts

Lacrosse; R.O.T.C. 1st Lt.; A.I.Ch.E.; Rowing Club.

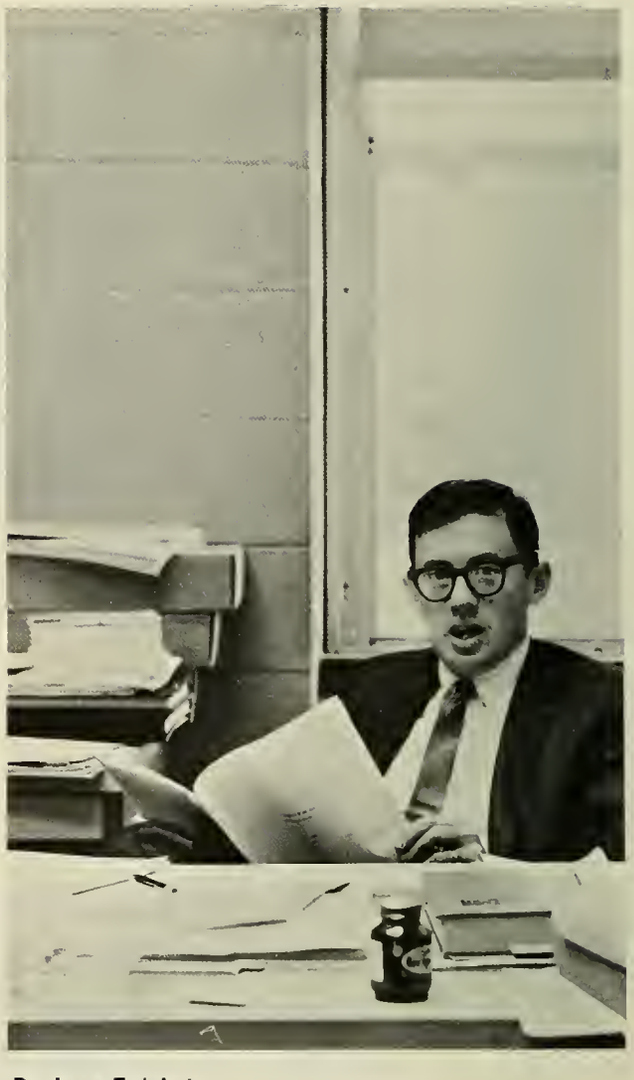

Dr. Imre Zwiebel

Robert W. Trefry
Wellesley, Massachusetts
Alpha Tau Omega
$A\Psi\Omega$

A.I.Ch.E., Sec.; Council of Pres.; Fraternity Pres.; Masque, Pres.; Pershing Rifles.

Frederick Francis Valego
Chicopee, Massachusetts
Alpha Tau Omega

Cross Country, "W"; A.I.Ch.E.; Newman Club; Masque.

David Henry Stone
Bradford, Massachusetts
CHS

Cross Country, "W"; Track; A.I.Ch.E.; Shield.

Leonard Joseph Weckel
Trenton, New Jersey
Sigma Pi

Cross Country, "W", Capt.; Track; A.I.Ch.E.; Shield; Newman Club; Arts Society.

Malcolm Cram White, Jr.
Rumford, Maine
Tau Kappa Epsilon

Cross Country; A.I.Ch.E.; Council of Pres.; P.C.F., Pres.; Alpha Phi Omega; Auto Club; Ski Club, Treas.

Eugene Barry Wilusz
New Bedford, Massachusetts
CHS

Baseball; Cross Country; A.I.Ch.E.; Shield, Sec.-Treas.; Newman Club.

John K. Wright
Shelburne Falls, Mass.
Sigma Phi Epsilon

Lacrosse; R.O.T.C. Maj.; A.I.Ch.E.

Robert C. Zahnke
Bristol, Connecticut
Tau Kappa Epsilon

Golf; Soccer; A.I.Ch.E.; PEDDLER; TECH NEWS; Newman Club; Arts Society; Lens and Lights Club.

Robert J. Zipfel
East Hartford, Connecticut
Theta Chi
ΤΒΠ, ΠΔΕ, CHS

Baseball Mgr.; Swimming; Chemical Honor Society Vice-Pres.; Tau Beta Pi Treas.; A.I.Ch.E.; Fraternity Treas.; PEDDLER; Newman Club.

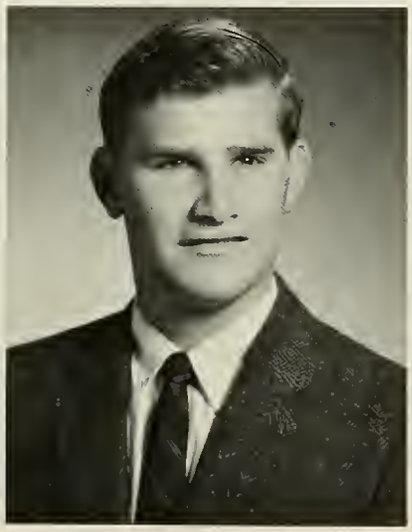

CHEMISTRY

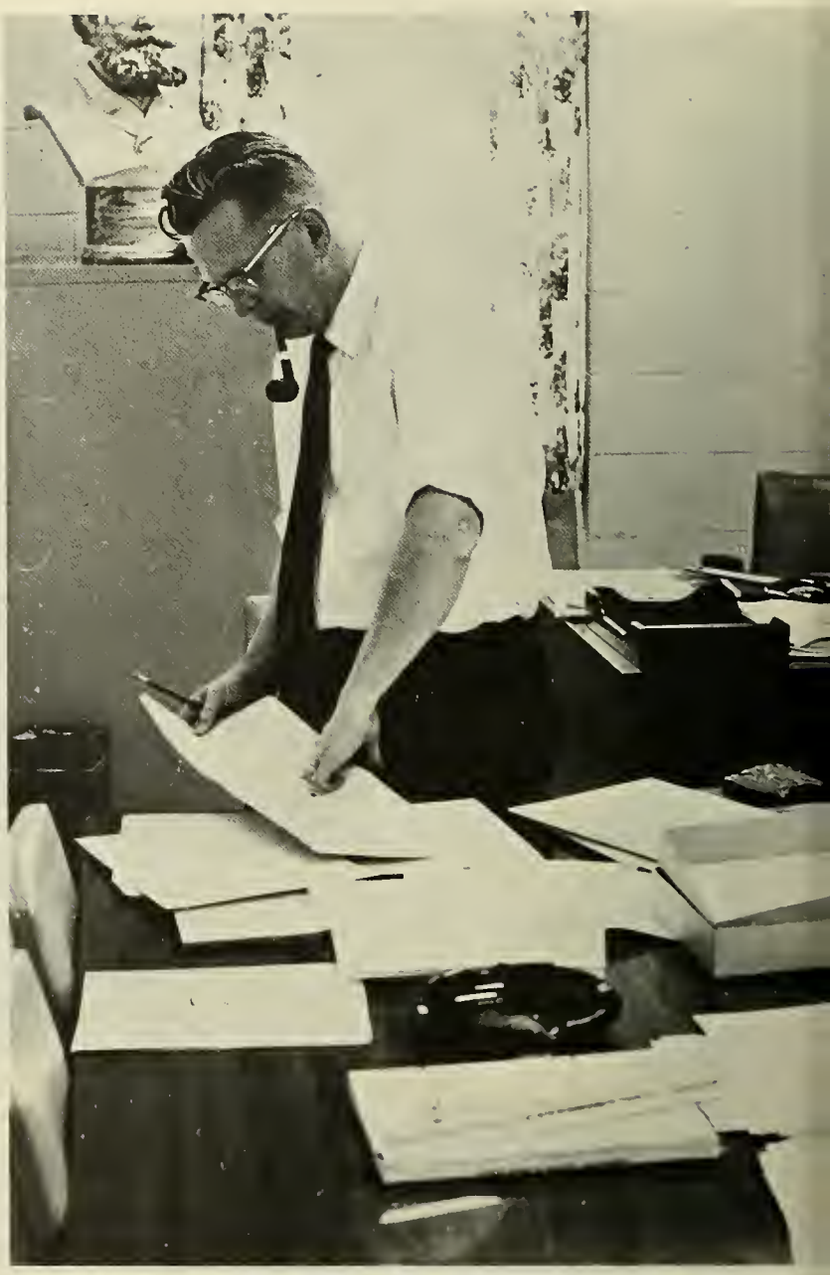

Dr. Robert C. Plumb, Head of Department

Dr. Frederic R. Butler

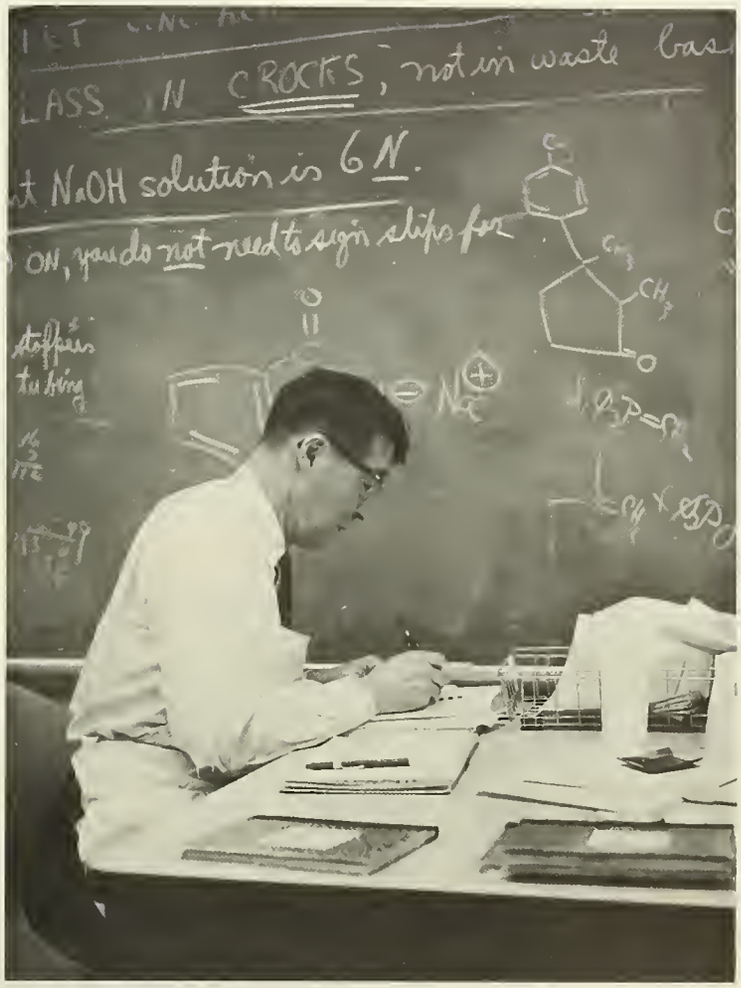

Dr. David Todd

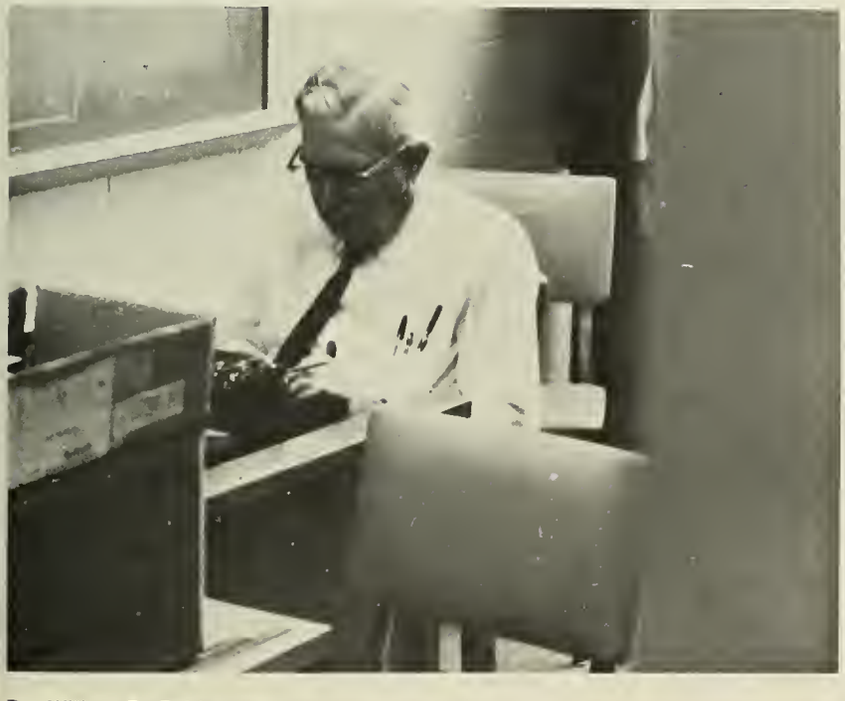

Dr. Wilbur B. Bridgman

Dr. William D. Hobey

Dr. Monroe V. Evans

Dr. Stephen J. Weininger

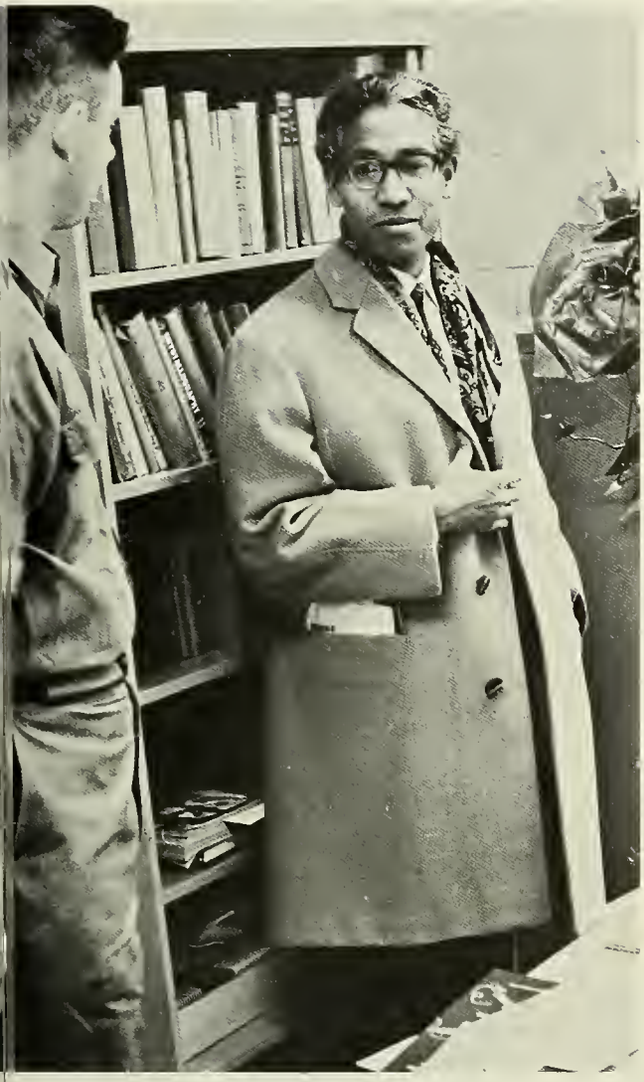

Dr. Subrata Ghose

Dr. Ladislav H. Berka

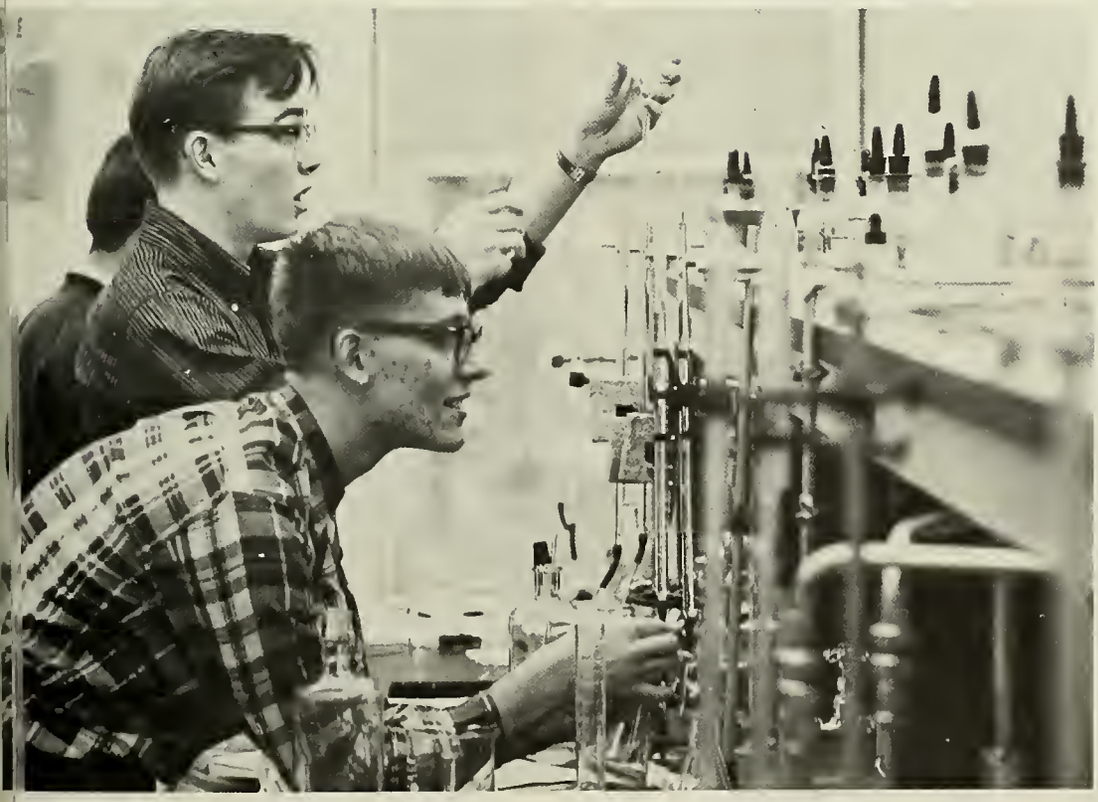

Robert George Bertrand
Wolcott, Connecticut
Delta Sigma Tau

Fencing Club, Co-Capt.; Skeptical Chyms.; Band.

Lionel Andrade Carreira
Worcester, Massachusetts
CHS

A.C.S.; Skeptical Chyms.

Ronald Dennet Finn
Wilbraham, Massachusetts
Phi Sigma Kappa
ΠΤΗΣ

Track; R.O.T.C. Maj.; Semi Simple Group; Skeptical Chyms.; Band; Arts Society; Rifle Club.

Raymond George Gallant
Worcester, Massachusetts

John Stuart Garden, Jr.
Basking Ridge, New Jersey

Skeptical Chyms.; Nautical Club.

Raymond John Hopkins
Ashaway, Rhode Island
Phi Sigma Kappa

R.O.T.C. 1st Lt.; A.I.Ch.E.; A.C.S.; Skeptical Chyms.; TECH NEWS; Newman Club; Arts Society.

John Harvey Lauterbach
Haworth, New Jersey

Skeptical Chyms.; P.C.F.; Band; Boyntonians; Alpha Phi Omega; Shield.

Richard Wesley Mason
Sterling Junction, Mass.

A.C.S.; Skeptical Chyms.; Band; Arts Society; Radio Club.

Donald John Pearson
Greenwich. Connecticut
CHS

Skeptical Chyms.; Shield; PEDDLER.

William Joseph Remillong
Boundbrook, New Jersey

Skeptical Chyms.; Camera Club; Fencing Club; Lens and Lights Club.

Bruce Eddy Sturtevant
Nashua, New Hampshire
AΨΩ, CHS

Alpha Psi Omega Pres.; A.C.S.; Skeptical Chyms., Pres.; Council of Pres.; Shield; Arts Society; Masque, Student Director; Rifle Club.

CIVIL ENGINEERING

Armand J. Silva

Richard W. Lamothe

Carl H. Koontz, Head of Department

Robert W. Fitzgerald

Joseph D. Sage

Dr. A. Fattah Chalabi

B. Allen Benjamin

Bertis Hayward Adams
Framingham, Massachusetts

A.S.C.E.; Ski Club, Vice-Pres.

Jay John Botop
Manchester, New Hampshire
Sigma Phi Epsilon
ΠΤΠΣ

Lacrosse, "W"; R.O.T.C. Lt. Col.; A.S.C.E., Vice-Pres.; S.S.C., Sec.

Anthony Santi Carrara
Rutland, Vermont
Lambda Chi Alpha
WHO'S WHO, ΤΒΠ, ΧΕ

Sr. Class Treas.; A.S.C.E.; Newman Club.

David A. Farr

Gerard George Charest
Acushnet, Massachusetts
Phi Kappa Theta
WHO'S WHO, ΠΔΕ

Pi Delta Epsilon, Vice-Pres.; A.S.C.E.; Council of Pres.; TECH NEWS, Editor in Chief; Newman Club.

Sigmund Solomon Dicker
Bellmore, New York

A.S.C.E.; Bridge Club; Lens and Lights Club, Treas.

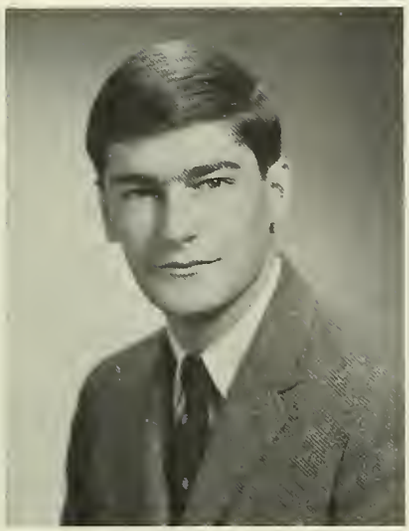

Albert J. DiPietro
Farmington, Connecticut
Phi Gamma Delta

Baseball; Soccer, "W"; TECH NEWS; Newman Club; Varsity Club.

John Garret Dyckman
Hamden, Connecticut
Sigma Alpha Epsilon
ΠΤΗΣ, ΧΕ

Basketball; R.O.T.C. 1st Lt.; Sr. Class Sec.; Fraternity Pres.; A.S.C.E.

Dennis Flannery
Worcester, Massachusetts
Sigma Alpha Epsilon

Football; R.O.T.C. 1st Lt.

Donald Paul Givens
Reeds Ferry, New Hampshire
Sigma Phi Epsilon

Track; Wrestling; A.S.C.E.; Rowing Club.

Richard E. Goodell
Manchester Center, Vermont
Sigma Phi Epsilon

Wrestling, Mgr.; A.S.C.E.

Michael E. Grilli
Worcester, Massachusetts

A.S.C.E.; Shield; Rifle Club; Rowing Club.

Shlomo Hen-Tov
Ramat Gan, Israel

Cosmopolitan Club.

Stephen James Hebert
Springfield, Vermont
Sigma Phi Epsilon
WHO'S WHO, SKULL

Basketball Mgr.; Golf; Jr. Class Treas.; Skull Pres.; A.S.C.E., Pres.; Tech Senate; Council of Pres.; PEDDLER, Bus. Mgr.

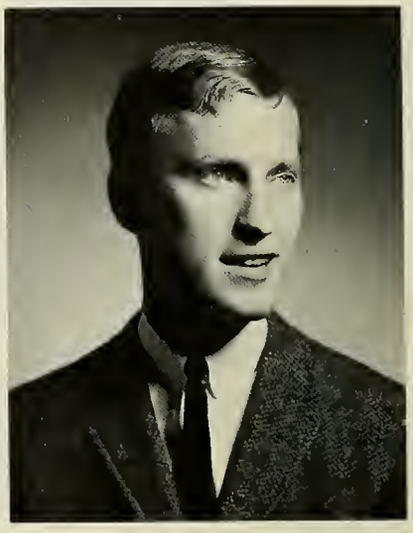

Carl Edward Hellstrom
Worcester, Massachusetts

A.S.C.E.

Robert Metcalfe Holt
Riverside, Rhode Island
Sigma Phi Epsilon

Basketball; Lacrosse; Swimming; A.S.C.E.

Roberto Hoyke
Rio Piedras, Puerto Rico
Phi Gamma Delta
ΧΕ

Track; A.S.C.E.

Stephen Kenneth Kaiser
Brookline, Massachusetts
Alpha Epsilon Pi

Darrel Joseph Kost
Lindenhurst, New York
Sigma Phi Epsilon

Basketball; Soccer Mgr.; A.S.C.E., Treas.

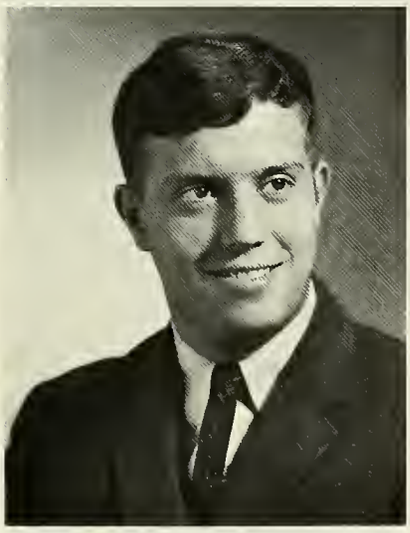

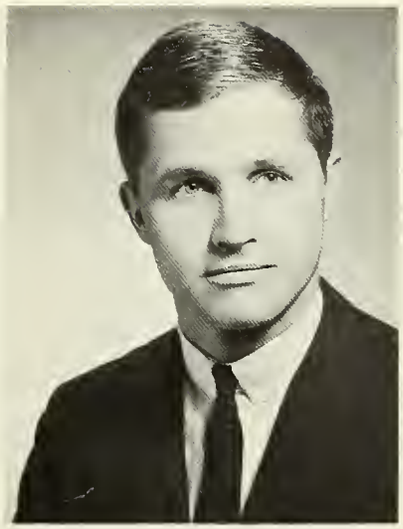

Andrew John Kudarauskas
Worcester, Massachusetts
Phi Kappa Theta

TECH NEWS; Newman Club.

Peter John Kudless
Staten Island, New York
Phi Kappa Theta
WHO'S WHO. ΠΔΕ

Football, "W"; Lacrosse, "W"; A.S.C.E.; S.S.C.; Fraternity Sec.; TECH NEWS, Sports Ed.; Newman Club; Varsity Club.

John Campbell Lee
Cambria Heights, N. Y.
Phi Sigma Kappa

Track; R.O.T.C., 1st Lt.; A.S.C.E.; Council of Pres.; TECH NEWS; Auto Club; Arts Society, Pres.

John Joseph Lenart
Worcester, Massachusetts
ΧΕ

A.S.C.E.

Thomas F. Lenehan
Rocky Hill, Connecticut
Phi Kappa Theta

Lacrosse; Soccer; Newman Club.

Errold F. Moody, Jr.
Holden, Massachusetts

Richard Clarke Liebich
Albany, New York

Basketball; Shield.

Daniel John Maguire
New Britain, Connecticut
Sigma Alpha Epsilon
WHO'S WHO, SKULL, ΠΔΕ

Pi Delta Epsilon Sec.; A.S.C.E.; TECH NEWS, Man. Ed.; Newman Club.

John Joseph Morawski
Worcester, Massachusetts

A.S.C.E.; Newman Club.

Stewart William Nelson
Holyoke, Massachusetts
Sigma Phi Epsilon

A.S.C.E.; Swimming Ass't Mgr.; Fraternity Pres.

Richard S. Olson
Worcester, Massachusetts
Lambda Chi Alpha
XE

A.S.C.E.; TECH NEWS; Ski Club.

Joseph John Pastic
Gardner, Massachusetts
Phi Kappa Theta
XE

R.O.T.C. 1st Lt.; A.S.C.E.; TECH NEWS; Newman Club.

Chester Joseph Patch, III
Ipswich, Massachusetts
Phi Kappa Theta

Wrestling; R.O.T.C. 1st Lt.; A.S.C.E.; Newman Club; Boyntonians; Rifle Club.

Richard Joseph Piasecki
Brooklyn, New York
Phi Sigma Kappa
XE

Wrestling; Band; Nautical Club.

Robert L. Plum
Norwalk, Connecticut
Alpha Epsilon Pi
XE

Swimming.

Lawrence A. Penoncello
Bristol, Connecticut
Phi Kappa Theta
WHO'S WHO, SKULL

Basketball, "W"; Soph., Junior, Sr. Class Pres.; A.S.C.E.; Tech Senate PEDDLER; Varsity Club.

Michael Francis Salvini
Chester, Massachusetts
Sigma Alpha Epsilon

A.S.C.E.; Newman Club; Bridge Club; Rifle Club.

John Prodromos Seferiadis
New Bedford, Massachusetts
XE

Lacrosse; Tennis; A.S.C.E.; Shield; Band; Nautical Club.

Laurence Edward Shea
Troy, New York

Wrestling; A.S.C.E.; Shield; Newman Club.

Edward Arnold Siegel
Everett, Massachusetts
Alpha Epsilon Pi
XE

A.S.C.E.; Hillel Club; Rowing Club.

John Michael Smith
Worcester, Massachusetts
Phi Gamma Delta

Fresh. Class Historian; Nautical Club; Rifle Club.

Stephen Holbrook Smith
Sutton, Massachusetts

A.S.C.E.; Band; Glee Club.

David E. Spencer
Framingham, Massachusetts
A.S.C.E.; Nautical Club.

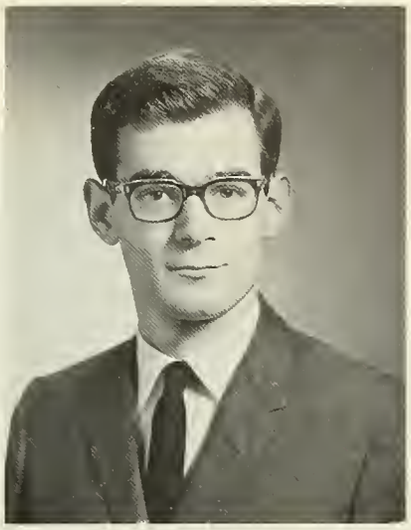

Robert Simon Sternschein
Hartford, Connecticut
Alpha Epsilon Pi
A.S.C.E.

Ronald A. Tata
Leominster, Massachusetts
Phi Kappa Theta
TBII, XE
Football, "W"; Wrestling, "W", Capt.; Newman Club; Varsity Club.

Robert William Thompson
Danbury, Connecticut
Tau Kappa Epsilon

Jeffrey William Wickeri
Worcester, Massachusetts
Basketball; A.S.C.E.; Shield.

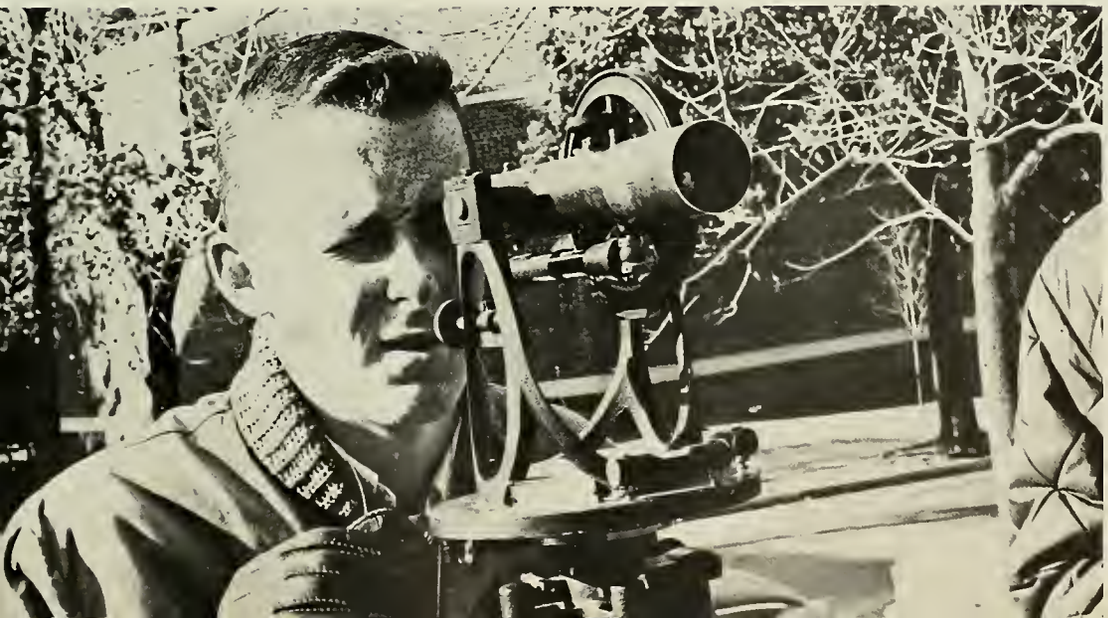

ELECTRICAL ENGINEERING

Dr. Glen A. Richardson, Head of Department

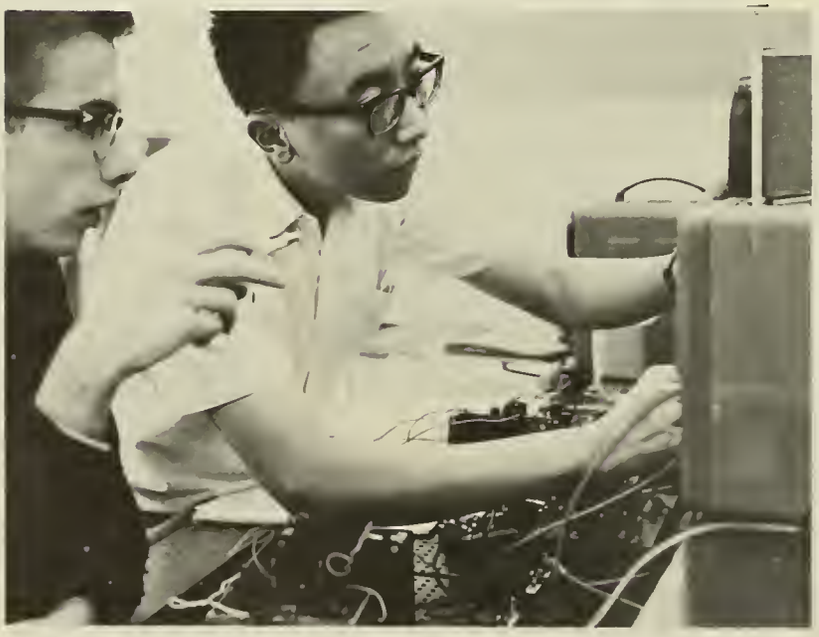

William R. Grogan

William B. Wadsworth

Douglas E. Howes

William W. Locke

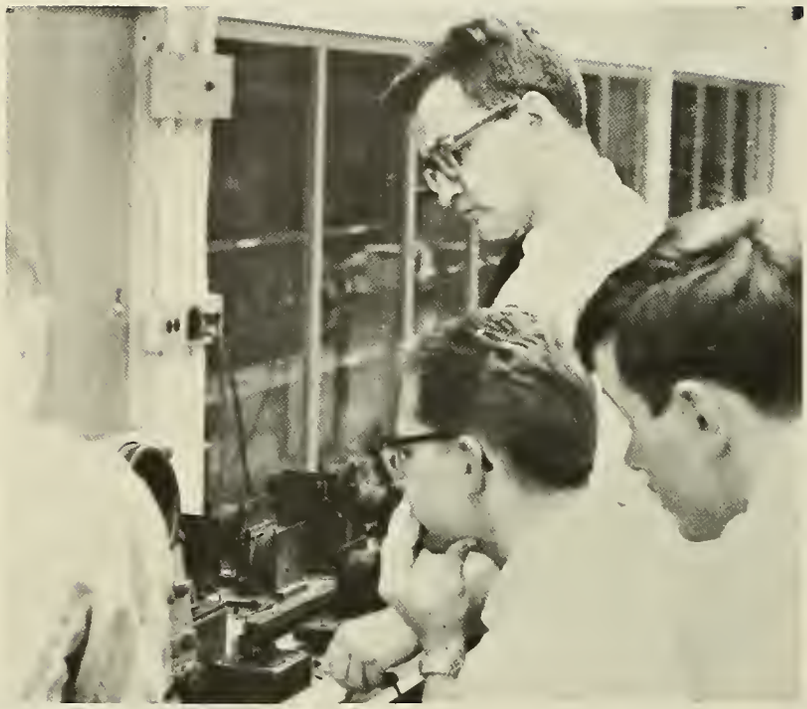

Dr. Wilhelm H. Eggiman

Donald C. Eteson

Paul G. Amazeen

George E. Stannard

Dr. Romeo L. Moruzzi

Earle R. Laste, Jr.

John D. Sherrick

Dr. Gilbert H. Owyang

Dr. William H. Roadstrum

Archie K. McCurdy

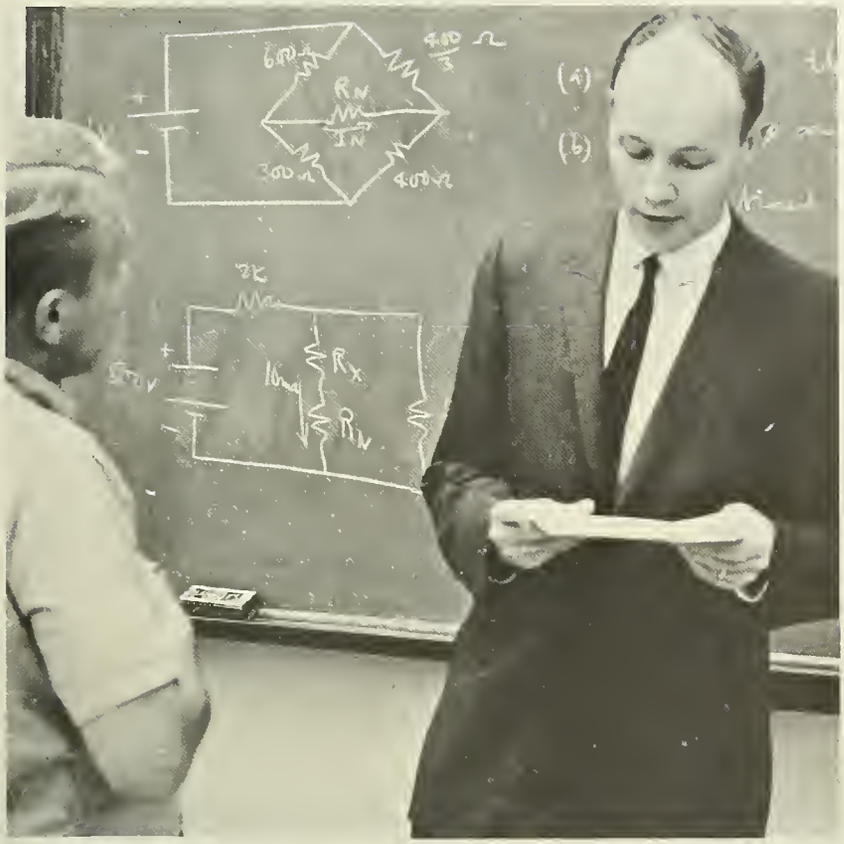

Owen W. Kennedy, Jr.

Richard G. Beschle

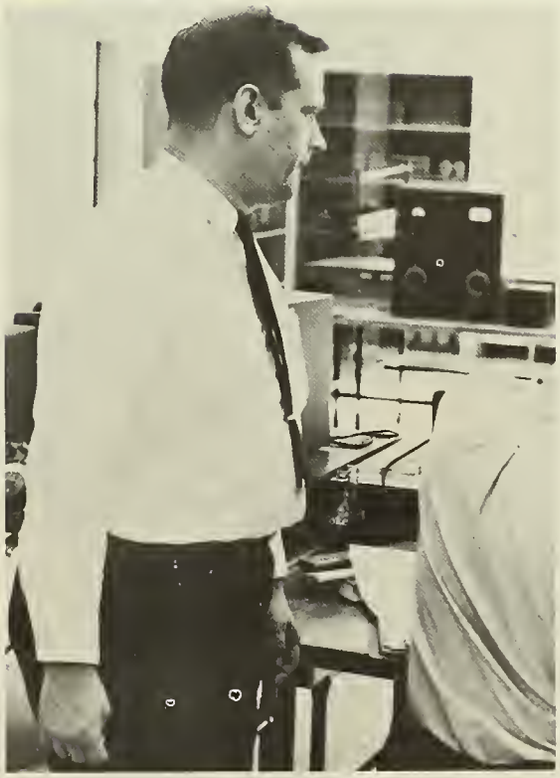

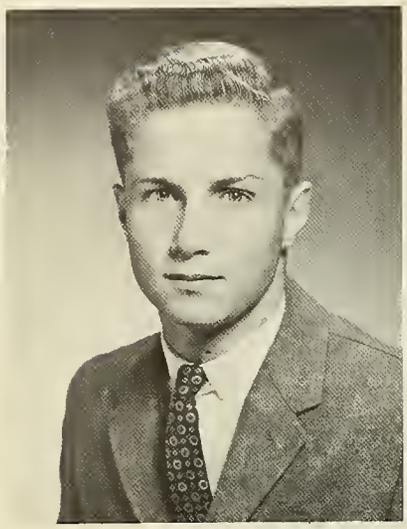

Dennis Edward Appleyard
Plainville, Connecticut
Alpha Tau Omega

I.E.E.E.; Arts Society; Nautical Club; Radio Club; Ski Club.

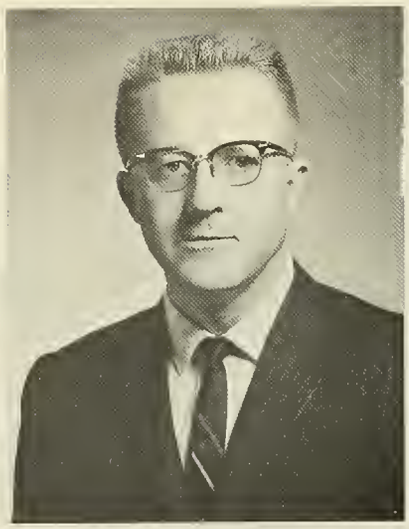

John Alan Beede
Whitman, Massachusetts

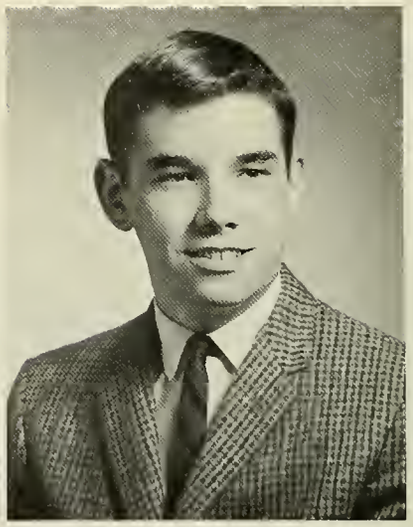

William Harold Behn
Glen Rock, New Jersey
Theta Chi
WHO'S WHO,
ΤΒΠ, ΠΔΕ, ΗΚΝ

Soph., Jr. Class Sec.; Eta Kappa Nu Pres.; Tau Beta Pi Sec.; I.E.E.E.; Sec.; Council of Pres.; PEDDLER, Editor in Chief; TECH NEWS; Alpha Phi Omega, Vice-Pres.; Debating Club, Pres.

Brian Norman Belanger
Esmond, Rhode Island
Phi Kappa Theta

Baseball; I.E.E.E.; TECH NEWS; Newman Club.

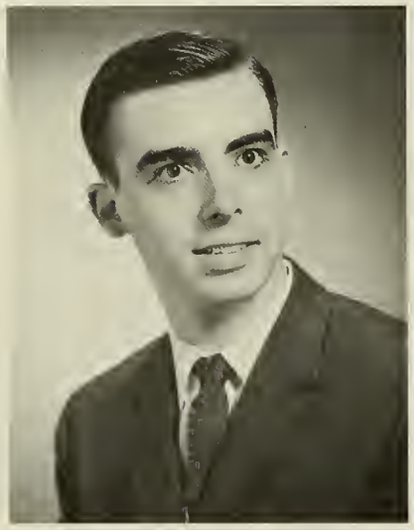

Kenneth M. Bell
Warwick, Rhode Island

I.E.E.E.; Glee Club; Lens and Lights Club.

Roland Camille Bouchard
Woonsocket, Rhode Island
Alpha Tau Omega
WHO'S WHO, SKULL

Hockey, "W"; Lacrosse, "W", Co-Capt.; Track; Sr. Class Vice-Pres.; I.E.E.E.; Council of Pres.; I.F.C. Pres.; Fraternity Sec.; Alpha Phi Omega; Masque; Varsity Club, Pres.

David Lewis Clarke
South Windsor, Connecticut
Sigma Pi

Fencing Club, Bus. Mgr.; Lens and Lights Club.

James Alfred Cocci
Leominster, Massachusetts
Phi Kappa Theta
HKN

Football; I.E.E.E.; TECH NEWS, Ad. Mgr.; Newman Club; Rowing Club.

Kendall Frank Cowes
Worcester, Massachusetts

I.E.E.E.; Lens and Lights Club.

John David Cuthbertson
Pittsfield, Massachusetts
Phi Sigma Kappa

Richard Z. Desmarais
Worcester, Massachusetts
Phi Sigma Kappa

George Arthur Fargo
Hopkinton, Massachusetts
Tau Kappa Epsilon
TBII, HKN

I.E.E.E.; Fraternity Pres.; Radio Club.

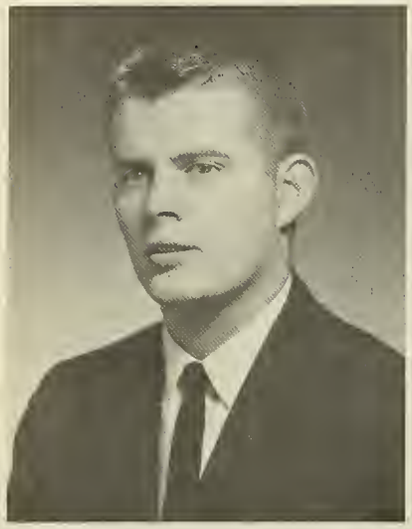

Robert Blaise Dolan
Leominster, Massachusetts
Phi Sigma Kappa

Football; Newman Club; Arts Society, Sec.

Steven Erhard
Port Chester, New York
Tau Kappa Epsilon

A.I.Ch.E.; I.E.E.E.; A.S.M.E.; A.I.P.; Fraternity Pres.; TECH NEWS; Canterbury Club; Auto Club; Camera Club; Cosmopolitan Club.

Dr. Harit V. Majmudar

A. Ralph Fiore, Jr.
Waltham, Massachusetts
Phi Kappa Theta

Wrestling; I.E.E.E.; TECH NEWS; Newman Club; Rowing Club.

James Francis Fee
Needham, Massachusetts
Phi Kappa Theta

Cross Country; Lacrosse; Wrestling, "W"; S.S.C.; TECH NEWS, Jr. Ed.; Newman Club, Vice-Pres.; Nautical Club, Vice-Pres.; Rowing Club; Varsity Club.

Andrew Joseph Fish, Jr.
New Haven, Connecticut

I.E.E.E.; Council of Pres.; Canterbury Club; Lens and Lights Club, Pres.; Conservative Club, Vice-Pres.

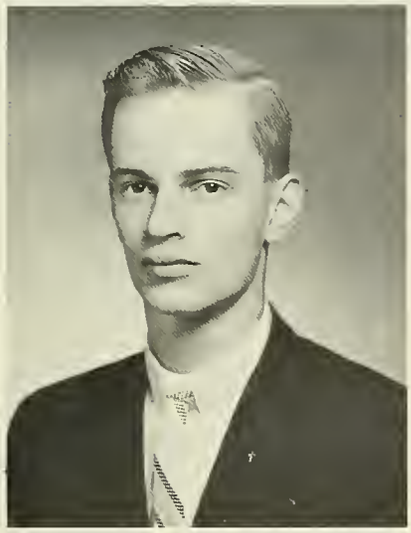

Donald H. Foley
Hartford, Connecticut
Lambda Chi Alpha
WHO'S WHO, SKULL
ΤΒΠ, ΗΚΝ

Basketball; I.E.E.E.; Tech Senate, Pres.; Council of Pres.; TECH NEWS; Newman Club; J.P. Chairman; Fraternity Vice-Pres.

Stephen J. Formica
Hartford, Connecticut
Phi Kappa Theta
ΤΒΠ, ΗΚΝ

Cheerleader; Soph. Class Vice-Pres.; Eta Kappa Nu Vice-Pres.; Tau Beta Pi Pres.; I.E.E.E.; Fraternity Vice-Pres.; Newman Club; Nautical Club.

Brian Joseph Gallagher
Watertown, Connecticut
Lambda Chi Alpha

I.E.E.E.; Council of Pres.; TECH NEWS, Cir. Mgr.; Newman Club, Pres.; Rifle Club.

Christopher Goodwin Foster
Falls Village, Connecticut
Sigma Alpha Epsilon

Glee Club; Auto Club; Radio Club.

Robert Anthony Fulop
Torrington, Connecticut

I.E.E.E.; Newman Club.

Stephen Thomas Harrington
East Providence, R. I.

I.E.E.E.; Band; Boyntonians; Camera Club.

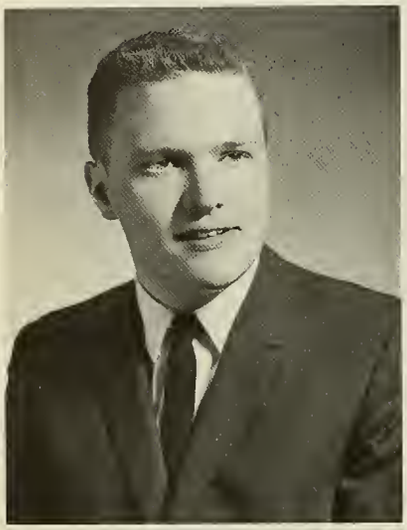

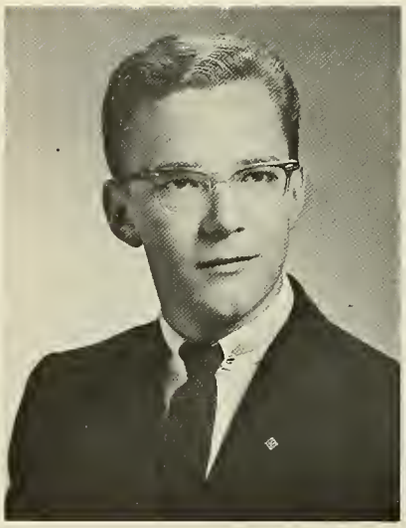

Kendall W. Gordon
Chelmsford, Massachusetts
Lambda Chi Alpha

TECH NEWS, Asst. Circ. Mgr.

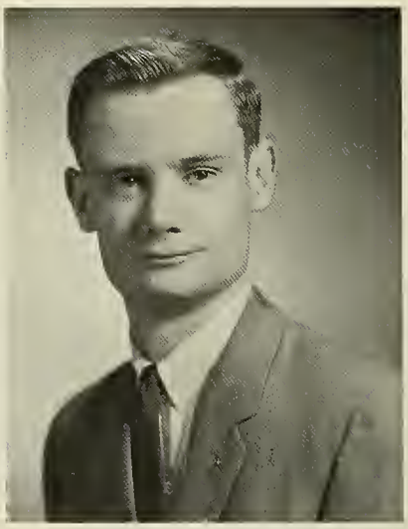

Peter Gray IV
West Acton, Massachusetts

Cheerleader; A.I.Ch.E.; Shield; Auto Club; Ski Club.

Richard Crown Holler
North Tanawanda, New York
Alpha Tau Omega
$A\Psi\Omega$

Swimming, "W"; R.O.T.C. 1st Lt.; I.E.E.E.; TECH NEWS; Arts Society; Camera Club; Lens and Lights Club; Masque; Varsity Club.

Philip John Hopkinson
Needham, Massachusetts
Tau Kappa Epsilon

I.E.E.E., Vice-Pres.; P.C.F.; Band; Boyntonians; Rifle Club.

Ronald Carl Hayden
Millbury, Massachusetts
Sigma Phi Epsilon

Lacrosse, "W"; Baseball; Basketball; Swimming.

David C. Johnson
Pittsburgh, Pennsylvania
Tau Kappa Epsilon

Council of Pres.; PEDDLER; Arts Society; Camera Club, Pres.; Lens and Lights Club.

Edward Eric Johnson
Clifton, New Jersey

Rowing Club.

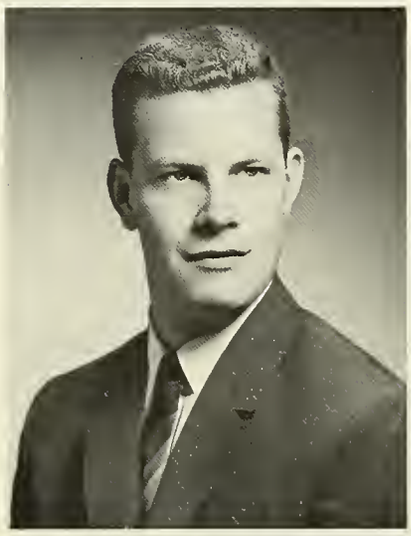

David Robert Klimaj
Springfield, Massachusetts

I.E.E.E.; Council of Pres.; Newman Club; Arts Society; Radio Club, Pres.

Keith Lyman Knowlton
Charlton City, Massachusetts

John Kopchik, Jr.
Stratford, Connecticut
Phi Gamma Delta
HKN

Cross Country Mgr.; Track Ass't Mgr.; I.E.E.E.; PEDDLER.

Martin Elliot Levine
Portland, Maine
Alpha Epsilon Pi

Cheerleader.

Robert Sidney Levine
Malden, Massachusetts
Alpha Epsilon Pi
Arts Society; Rifle Club.

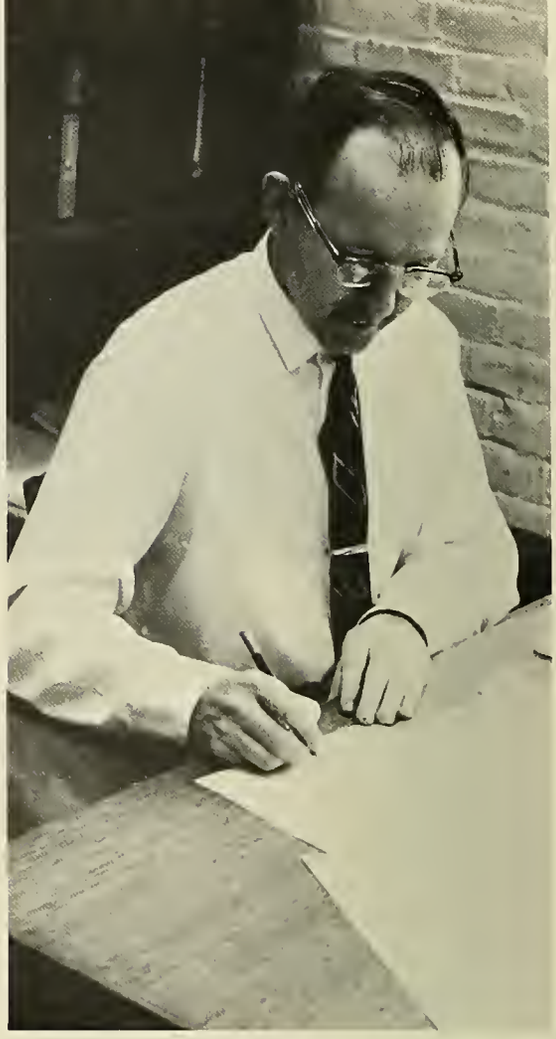

Russell H. Krackhardt

Stanley Livingston
Worcester, Massachusetts

Robert Joseph Lodi
Springfield, Massachusetts
I.E.E.E.; Newman Club; Auto Club; Radio Club.

Peter Hunt Lukesh
Sudbury, Massachusetts
Tau Kappa Epsilon
Tennis; I.E.E.E.; TECH NEWS.

Paul Richard Malnati
Great Barrington, Mass.
Tau Kappa Epsilon
ΠΚΝ
I.E.E.E., Pres.; Fraternity Treas.; Newman Club; Rifle Club.

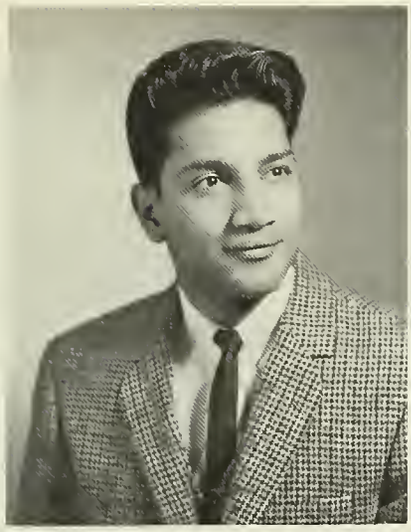

William A. Menezes
Addos Ababa, Ethiopia
HKN

Fencing Club; Council of Pres.; Shield; Newman Club; Cosmopolitan Club, Pres.

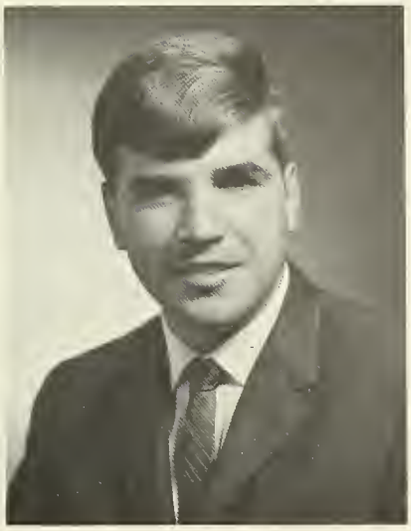

Paul Gerard Messier
Auburn, Massachusetts

Arts Society.

Anson Blake Moran
Wellesley, Massachusetts
Phi Gamma Delta

I.E.E.E.; Fraternity Pres.; TECH NEWS, Soc. Ed.; Glee Club, Vice-Pres.; Octet; Arts Society; Radio Club.

Thomas Jonathan Mortimer
Southboro, Massachusetts
Lambda Chi Alpha

TECH NEWS.

Donald Joseph Mugnai
Arlington, Massachusetts

I.E.E.E.; TECH NEWS; Newman Club; Arts Society; Camera Club.

Michael Carmen Napolitano
Framingham, Massachusetts
Phi Kappa Theta

Golf, "W"; S.S.C., Pres.; Newman Club.

William Roland Nims
North Caldwell, New Jersey
Phi Gamma Delta
WHO'S WHO, SKULL

Basketball, "W", Co-Capt.; Track; W.P.I.A.A., Vice-Pres.; Fraternity Treas.; Bridge Club; Varsity Club; S.S.C.

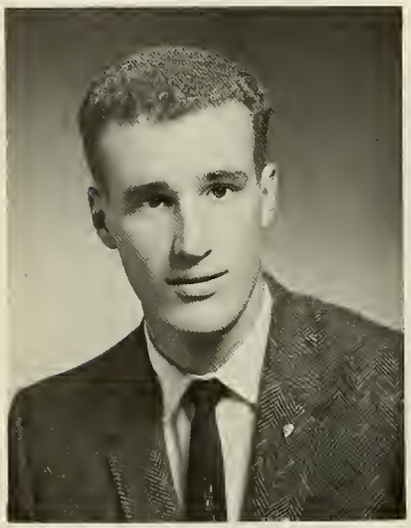

Ronald F. Naventi
Lee, Massachusetts
Phi Kappa Theta
ΠΔΕ

Lacrosse; I.E.E.E.; TECH NEWS, Copy Ed.; Newman Club; Band.

Oleg Victor Nedzelnitsky
New Haven, Connecticut

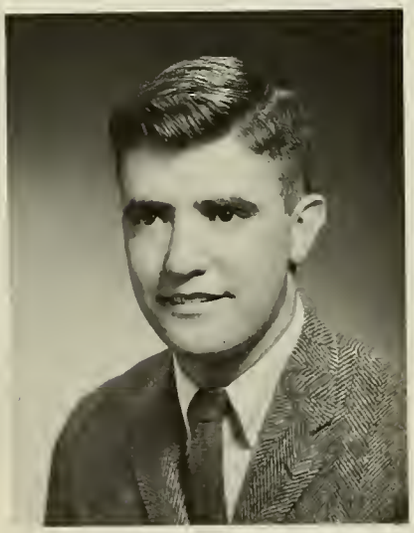

Raymond Griffin O'Connell, Jr.
Litchfield, Connecticut
Tau Kappa Epsilon

I.E.E.E.; Band; Fraternity Sec.

Harry Bruce Ogasian
Worcester, Massachusetts
Theta Chi
ΠΔΕ

Baseball Mgr.; I.E.E.E.; PEDDLER, Ad. Mgr.; Masque; Nautical Club.

John Malcolm Petrie
East Longmeadow, Mass.
Tau Kappa Epsilon

Cheerleader; Arts Society; Lens and Light.

Lawrence Edward Pihl
Dunstable, Massachusetts
Sigma Pi

I.E.E.E.; Arts Society; Radio Club; Rifle Club.

Charles William Pike
Malden, Massachusetts
Tau Kappa Epsilon

P.C.F.; Alpha Phi Omega; Rifle Club; Ski Club.

George Popolizio
Schenectady, New York

R.O.T.C. Capt.; Semi Simple Group; Shield; Newman Club; Rifle Club.

Michael Thomas Portanova
Brooklyn, New York
Phi Kappa Theta

Football, "W"; Lacrosse, "W"; Wrestling; I.E.E.E.; Newman Club; Varsity Club.

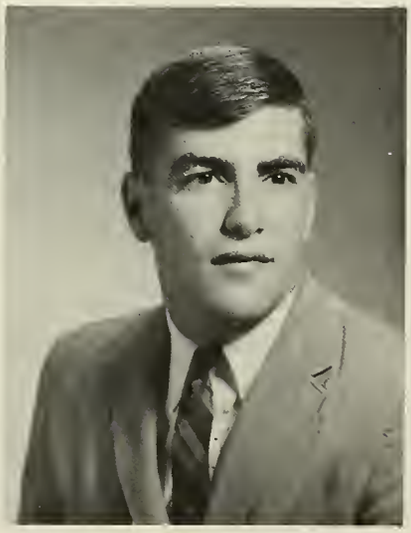

Geoffrey Potter
Hopkinton, Massachusetts
ΠΤΠΣ

R.O.T.C. Col.; Radio Club.

Donald M. Ruef
Clark, New Jersey
Sigma Pi
I.E.E.E.

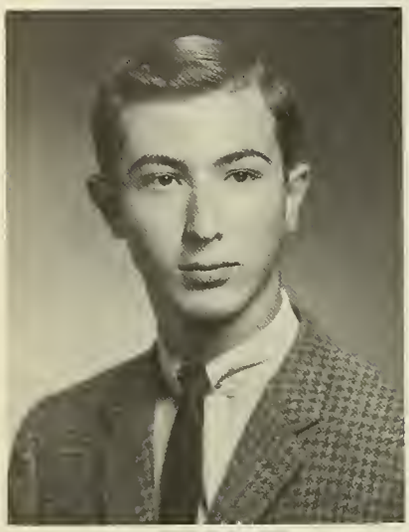

Jay Allan Segal
New Rochelle, New York
Alpha Epsilon Pi
Fraternity Pres.

Ronald Anthony Seskevich
Worcester, Massachusetts
I.E.E.E.

George Nathan Shepard
Worcester, Massachusetts
Pershing Rifles.

Ronald Craig Snell
Quincy, Massachusetts
Band; Boyntonians.

Eric Mark Sweed
Foxboro, Massachusetts
Phi Sigma Kappa
ΠΤΠΣ

Golf, "W", Capt.; R.O.T.C. Capt.; Arts Society; Varsity Club.

Allen A. Sweet
Warwick, Rhode Island
Sigma Pi

I.E.E.E.; Arts Society; Radio Club; Rifle Club.

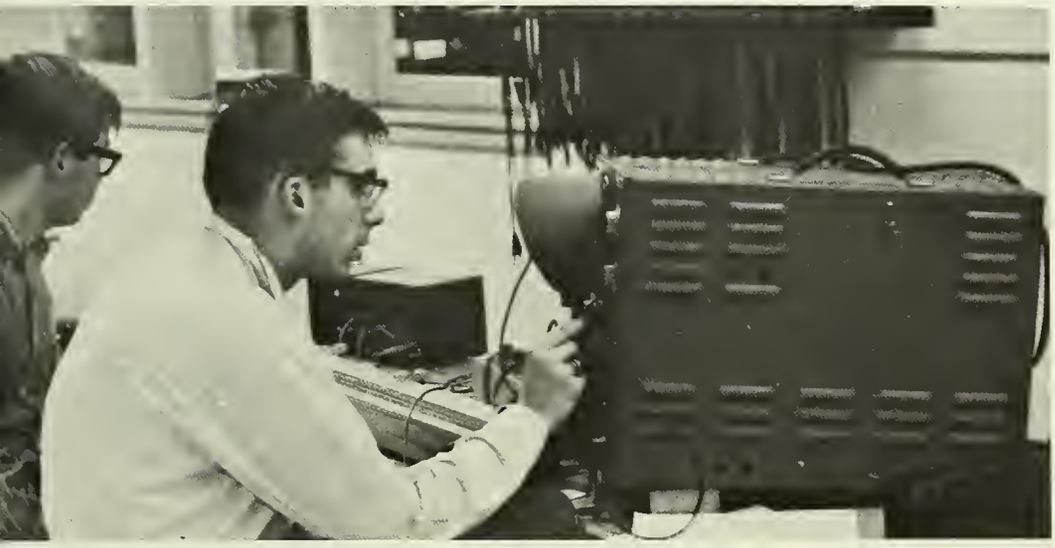

Shelton B. Wicker, Jr.
Arlington, Massachusetts
Alpha Tau Omega
ΠΤΠΣ

Baseball, "W"; Football; R.O.T.C. Capt.; Varsity Club.

Heyward Sturges Williams
Delmar, New York
Tau Kappa Epsilon

Cheerleader; I.E.E.E.; Council of Pres.; Fraternity Vice-Pres.; Band, Pres.; Boyntonians; Glee Club, Pres.; Octet; Arts Society; Rifle Club.

David Ernest Wilson
Riverside, Rhode Island
HKN

Fencing Club, Co-capt.; R.O.T.C. Capt.; I.E.E.E.; Council of Pres., Sec.-Treas.; Band; Lens and Lights Club, Pres.; Pershing Rifles.

ENGLISH

Edwin Higginbottom, Head of Department

Dr. Charles R. Heventhal, Jr.; David P. McKay

James Hensel

Edmund M. Hayes

Richard H. Roche

Arthur A. Kennedy, Jr.

Theodore H. Packard

John M. Brennan

HISTORY AND MODERN LANGUAGES

Dr. Leland L. Atwood, Head of Department

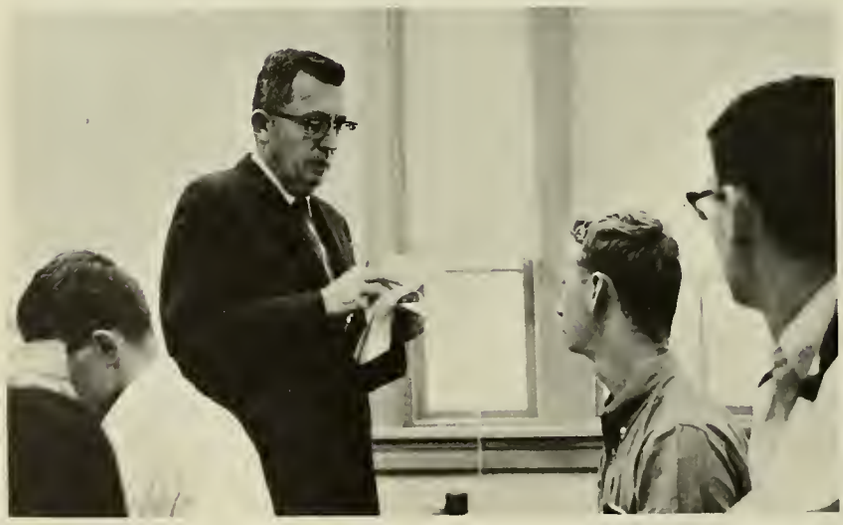

Dr. Donald E. Johnson

Claude K. Scheifley

Arthur W. Back

James E. Mooney

Richard E. Greene

MANAGEMENT ENGINEERING

ECONOMICS, GOVERNMENT AND BUSINESS

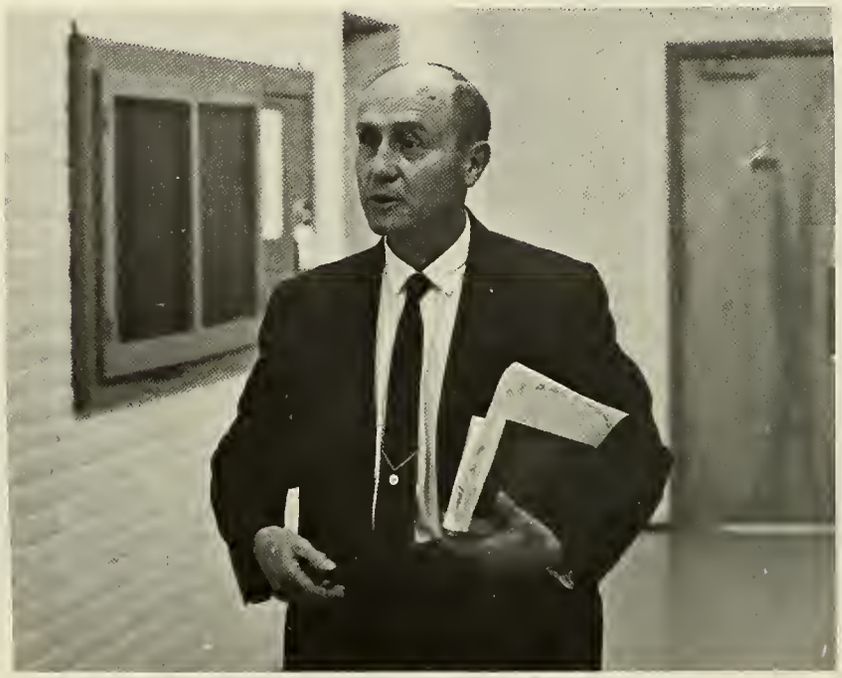

Dr. Albert J. Schwieger, Department Head and Co-Administrator

Donald N. Zwiep, Co-Administrator

James W. Wightman, Dr. Nicholas L. Onorato

Roger Julian Armata
Adams, Massachusetts
Phi Sigma Kappa

S.A.M.; TECH NEWS; Arts Society; Auto Club; Bridge Club.

John Joseph Braun
North Merrick, New York
Phi Kappa Theta
WHO'S WHO, SKULL, TBII

Basketball; Lacrosse; S.A.M.; Tech Senate; TECH NEWS; Newman Club; Art Society.

J. Ronald Crump
Westboro, Massachusetts
Phi Kappa Theta
Who's Who, Skull

Football, "W", Co-Capt.; Lacrosse; Track; S.A.M., Vice-Pres.; TECH NEWS, Make-Up Ed.; Newman Club; Rowing Club, Vice-Pres.

Peter H. Jaynes

John P. Dowgielewicz
Auburn, Massachusetts
Alpha Tau Omega

R.O.T.C., Lt. Col.; Council of Pres.; Pershing Rifles.

Dwight Sebrell Evans
Lansdowne, Pennsylvania

Tennis; A.S.C.E.; Bridge Club.

Rein Olvet
Estonia
Phi Sigma Kappa

Lacrosse; Wrestling; S.A.M.; Cosmopolitan Club.

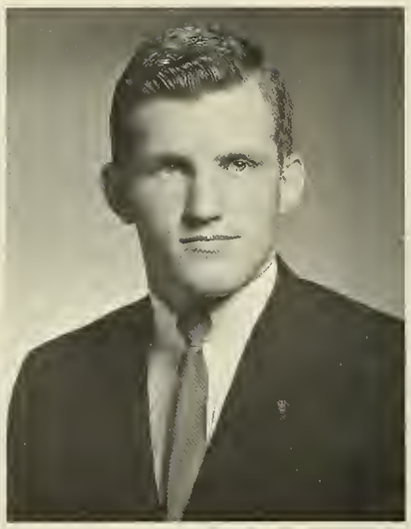

James A. Maroney
Haverhill, Massachusetts
Phi Kappa Theta
Who's Who, Skull

Baseball, "W", Co-Capt.; Soccer, "W", Co-Capt.; S.A.M.; TECH NEWS; Newman Club; Arts Society; Varsity Club.

Michael Read Mauro
Madison, Connecticut
Phi Kappa Theta

Soccer, "W"; Track; S.A.M.; TECH NEWS; Newman Club.

Dr. Thaddeus H. Roddenbery

Richard John Pankoski
Greenwich, Connecticut
Theta Chi
ΠΔΕ

Lacrosse; Pi Delta Epsilon Pres.; S.A.M.; Council of Pres.; PEDDLER, Sr. Ed.; Newman Club; Band Bus. Mgr.; Nautical Club.

Joseph Nicholas Passaro, Jr.
East Hartford, Connecticut
Theta Chi
ΠΔΕ ΑΨΩ

Track; Class Historian; Pi Delta Epsilon Treas.; I.E.E.E.; Tech Senate; PEDDLER, Sr. Ed.; TECH NEWS, Make-up Ed.; Newman Club; Masque, Bus. Mgr.

Dr. Philip G. Olson

Paul Fredrick Peterson
Suffern, New York
Sigma Phi Epsilon

Football; Track, "W"; S.A.M.; Octet; Ski Club; Varsity Club.

John G. Rahaim
Gardner, Massachusetts
Phi Kappa Theta

S.A.M.; TECH NEWS, Bus. Mgr.; Newman Club.

Donald George Simpson
West Boylston, Mass.
Sigma Phi Epsilon

S.A.M.; Newman Club; Auto Club; Rifle Club.

John B. Tata
Leominster, Massachusetts

S.A.M.; Newman Club.

Edgar Philip Rundlett
Warwick, Rhode Island

Cross Country; Wrestling.

MATHEMATICS

Ramon C. Scott

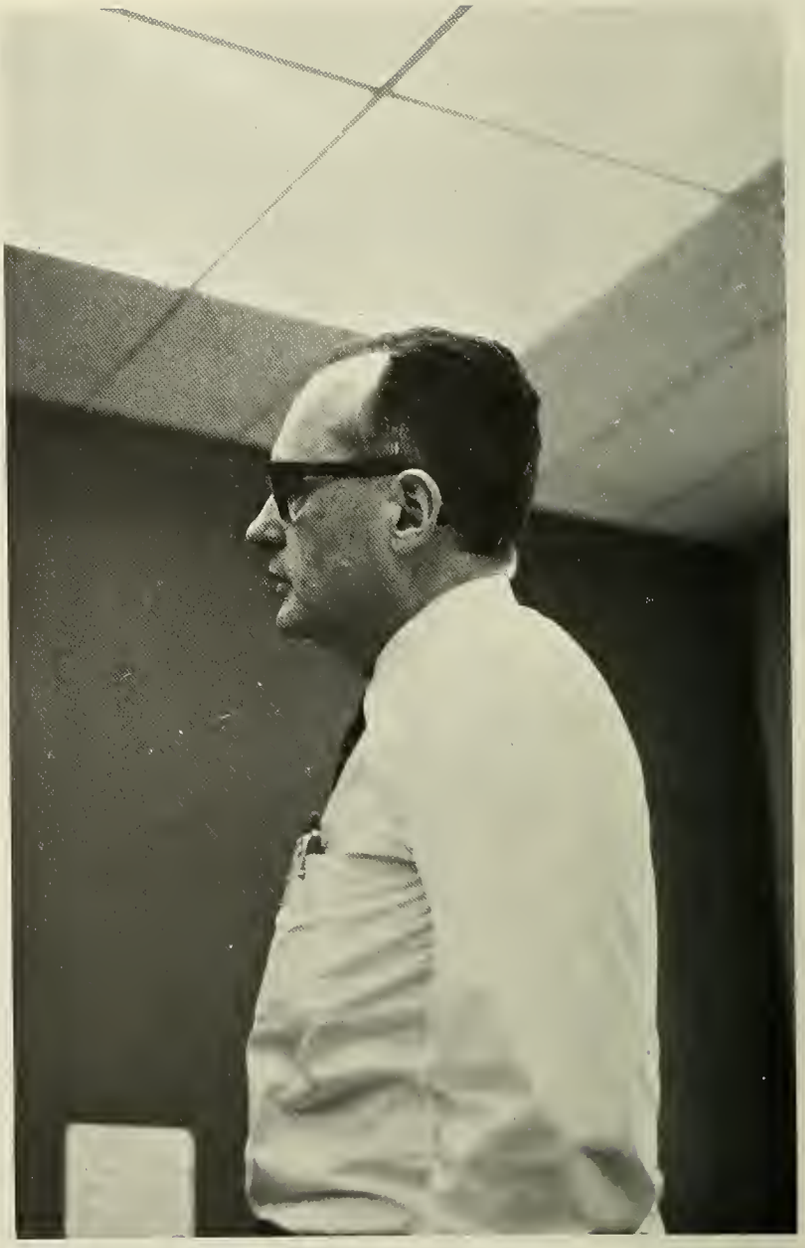

Dr. Elliott L. Buell, Head of Department

Philip E. Shakir

Bernard Howard

Ralph D. Nelson

Dr. Luke N. Zaccaro

Richard N. Cobb

John P. van Alstyne

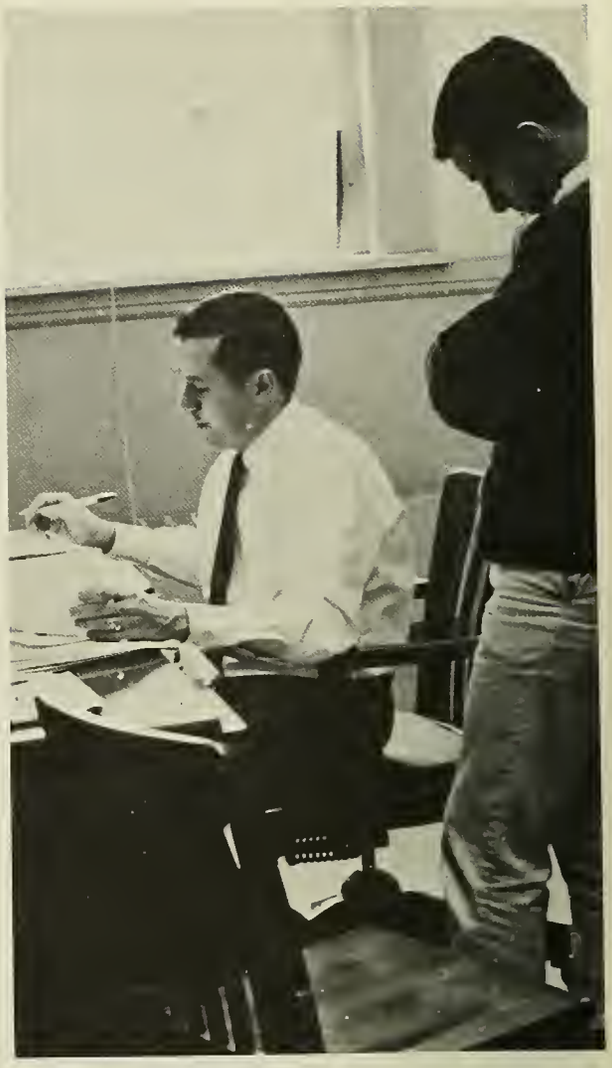

Dr. William J. Hardell

Bruce C. McQuarrie

Peter R. Christopher

Warren E. Chase

Richard V. Olson

Dr. William B. Miller

Stephen Berman
Newburyport, Massachusetts
Alpha Epsilon Pi

Basketball Ass't Mgr.; Semi Simple Group; Arts Society; Rifle Club.

Walter I. Wells

George Michael Elko
East Haven, Connecticut
TBII

Basketball; Track; Semi Simple Group, Pres.; Shield, Vice-Pres; Newman Club; Rifle Club; Council of Pres.

Gordon C. Branche

Gerald Nimberg
Dorchester, Massachusetts
Alpha Epsilon Pi

Basketball; TECH NEWS; Bridge Club.

Donald Rudolf Nitsche
Newport, Rhode Island

Tennis; Semi Simple Group.

Robert Joseph Scalzi
Milford, Massachusetts

Semi Simple Group, Vice-Pres.; Shield.

William Eugene Sullivan, Jr.
Springfield, Massachusetts
Sigma Phi Epsilon

Lacrosse, "W"; Wrestling; Semi Simple Group, Pres.; Council of Pres.; Auto Club; Rifle Club.

Vincent F. Connolly

Andrew C. Warner, Jr.
Berlin, Massachusetts
Alpha Tau Omega

A.I.Ch.E.; Newman Club; Glee Club.

Frank James Yohan, Jr.
Greenwich, Connecticut

Semi Simple Group, Vice-Pres.; Shield; Debating Club; Rifle Club; Newman Club.

MECHANICAL ENGINEERING

Donald N. Zwiep, Head of Department

Frederick A. Anderson

Kenneth G. Merriam

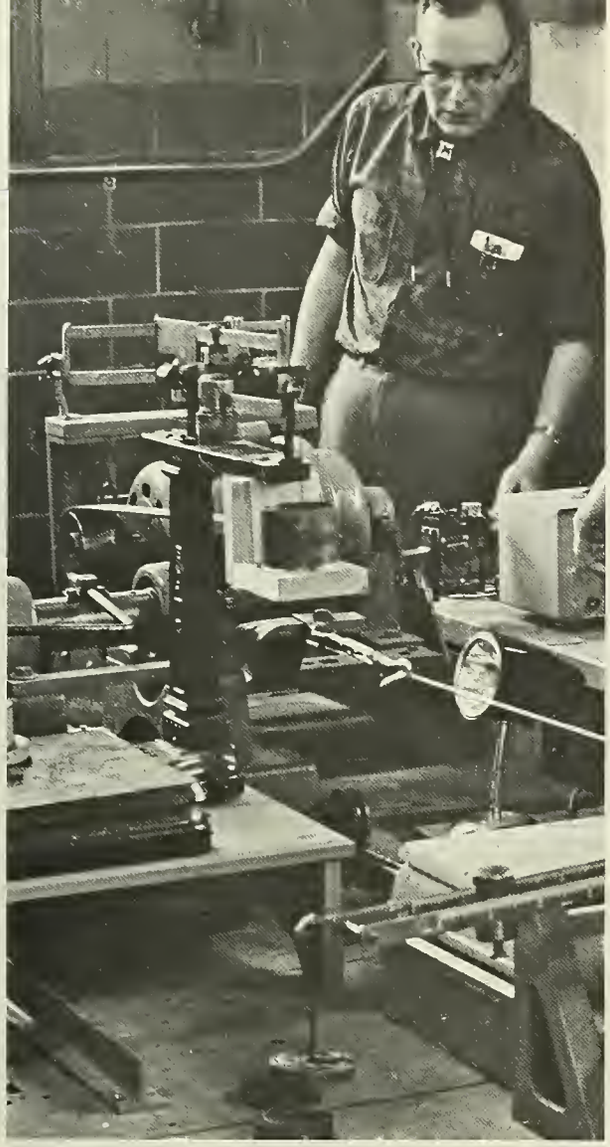

Alden T. Roys

Dr. Raymond R. Hagglund

Frank S. Finlayson

Ray C. Johnson

Bernard L. Wellman

Fred N. Webster

Kenneth E. Scott

Carl G. Johnson

Walter A. Kistler

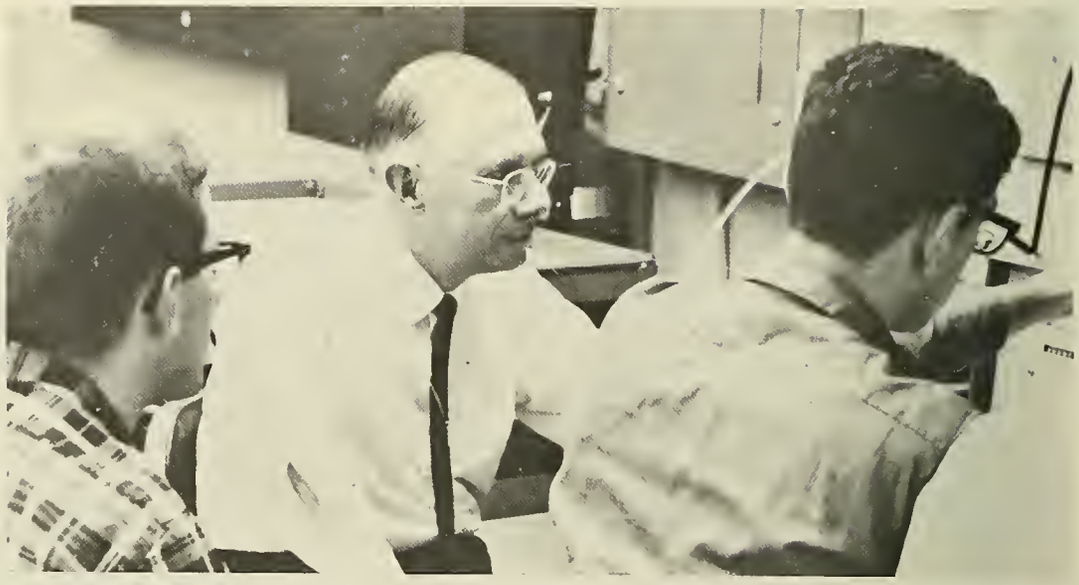

Leslie C. Wilbur

Dr. Charles C. Reynolds

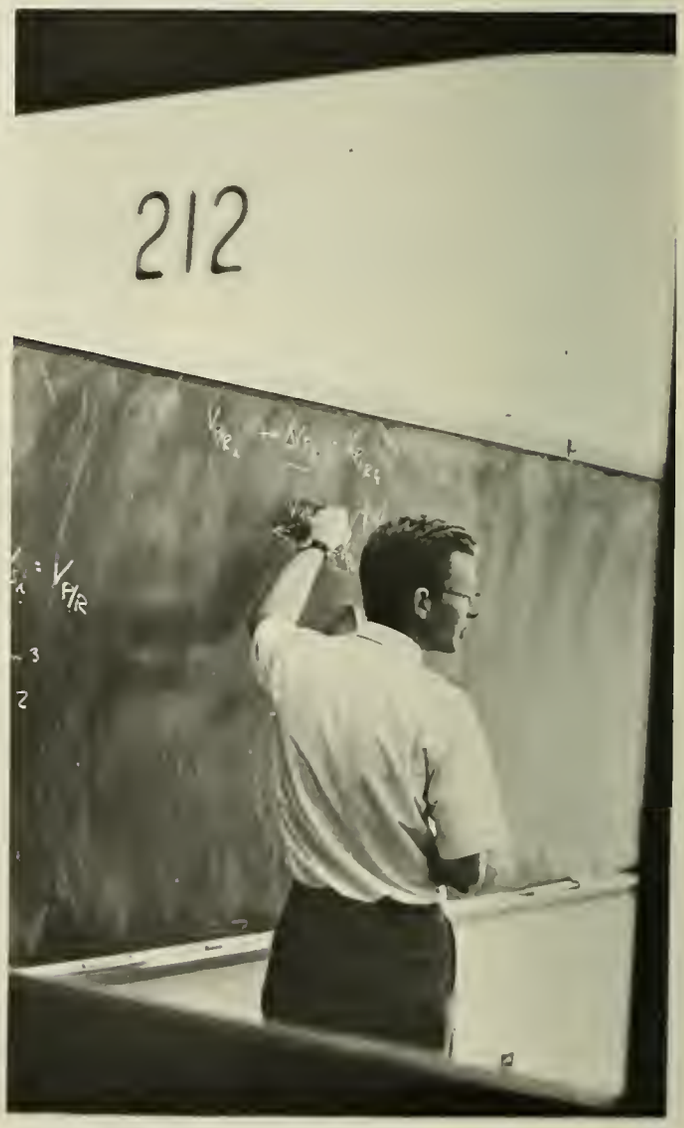

Hartley T. Grandin

John H. Whernman

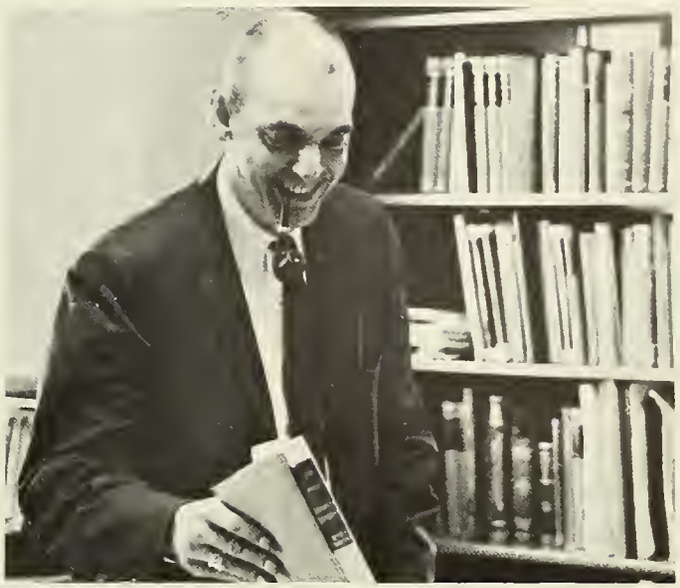

Robert J. Hall

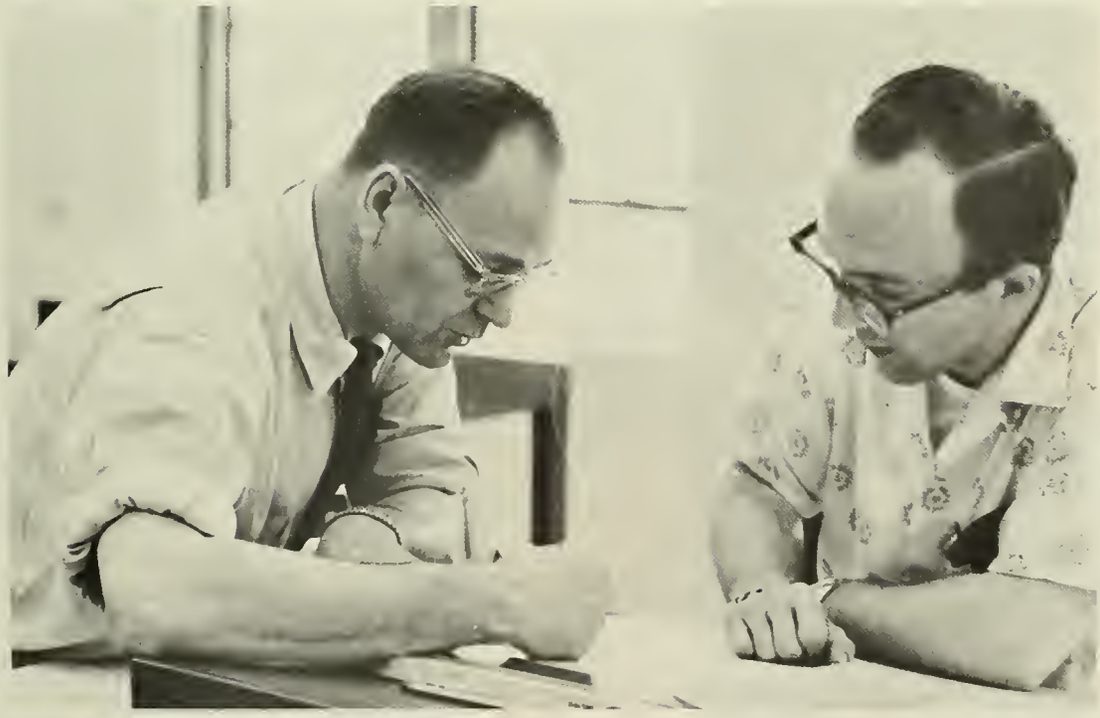

Harold S. Corey

Robert Paul Alekshun
Millbury, Massachusetts
A.S.M.E.

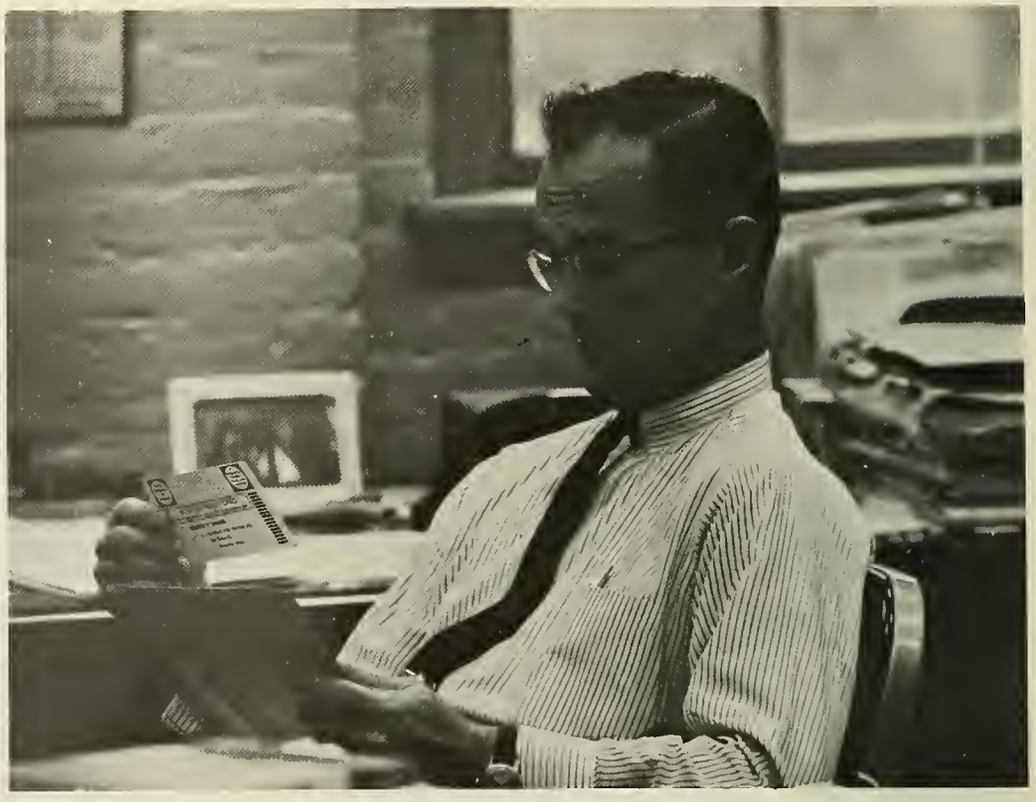

Roy F. Bourgault

Stephen Edward Anderson
Wakefield, Massachusetts
Lambda Chi Alpha
A.S.M.E.

William Francis Balutis
Norwood, Massachusetts
Phi Gamma Delta
Track, "W"; Newman Club; Arts Society; Nautical Club; Varsity Club.

Leo Thomas Benoit, Jr.
Rocky Hill, Connecticut
Phi Kappa Theta
Basketball; Golf, "W"; TECH NEWS, Feature Ed.; Newman Club; Varsity Club.

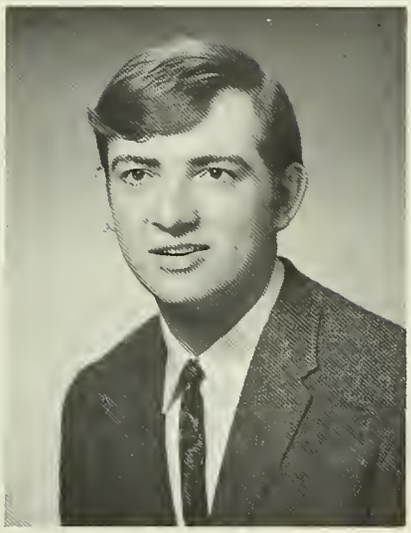

John William Benson, II
Worcester, Massachusetts

Philip Henry Berube
Salem, Massachusetts
Theta Chi

A.S.M.E.; PEDDLER, Ad. Mgr.; Newman Club.

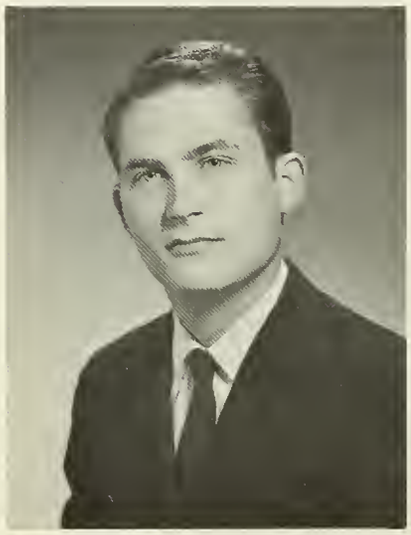

Lynn Allen Biuckie
Rye, New York
Sigma Phi Epsilon

Football Ass't. Mgr.; Lacrosse; Wrestling.

Leslie J. Hooper

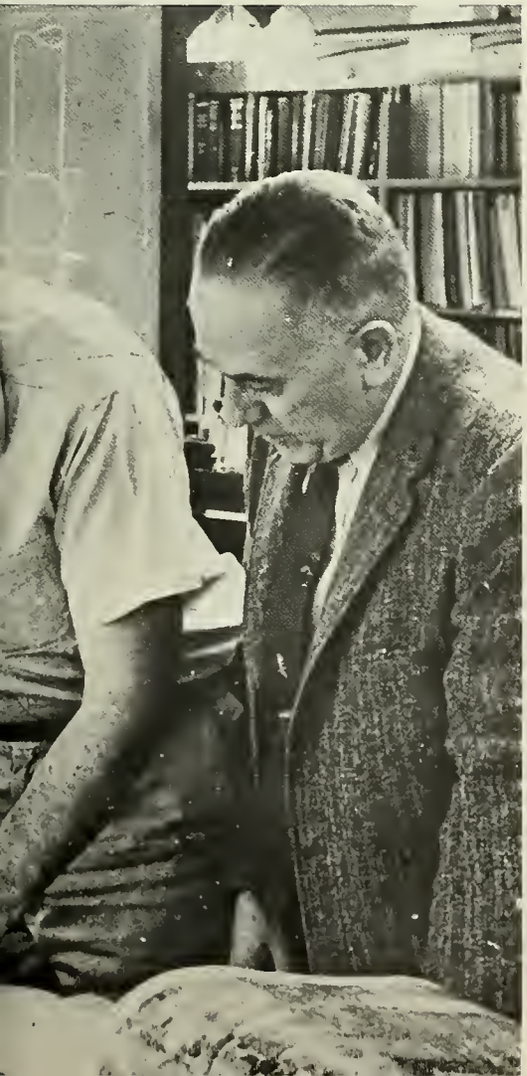

Philip Stephen Blackman
Bloomfield, Connecticut
ΠΤΠΣ

Fencing Club; R.O.T.C. Capt.; A.S.M.E.; Council of Pres.; Arts Society; Debating Club; Nautical Club, Commodore; Rifle Club; Ski Club.

Christopher G. Bradbury
Greenville, Rhode Island
Phi Kappa Theta
ΠΔΕ

Hockey, "W"; A.S.M.E.; PEDDLER, Bus. Mgr.; TECH NEWS, News Ed.; Newman Club; Rowing Club; Varsity Club.

Richard Arthur Calvert
Lawrence, Massachusetts
Alpha Tau Omega

A.S.M.E.; Band; Alpha Phi Omega; Chess Club; Masque.

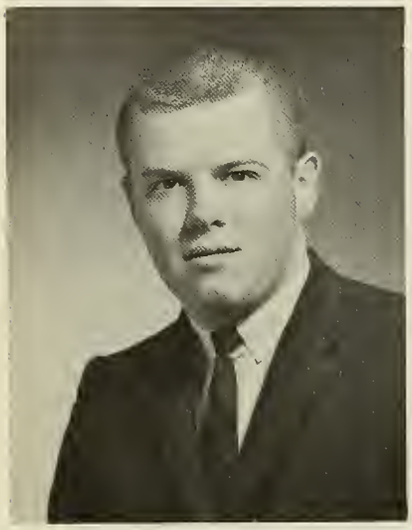

John H. Braley
Woodstock, Vermont
Theta Chi

Council of Pres.; PEDDLER; Band; Ski Club, Pres.

Thomas Peter Brasiskis
Sutton, Massachusetts
Phi Kappa Theta

Baseball; Football, "W"; R.O.T.C. 1st Lt.; Newman Club.

Allen H. Hoffman

Gary Peter Cassery
Worcester, Massachusetts

R.O.T.C. 1st Lt.; A.S.M.E.

Paul MacDougall Castle
Topsfield, Massachusetts
Theta Chi

Hockey; A.S.M.E., Pres.; Council of Pres.; PEDDLER; Nautical Club.

Dr. Charles L. Feldman

Robert James Coates
New Britain, Connecticut
Phi Kappa Theta
ΠΔΕ

Football, "W"; Lacrosse, "W"; A.S.M.E; TECH NEWS, Make-up Ed.; Newman Club; Masque.

Douglas Hodgen Crowell
Beverly, Massachusetts
ΠΤΣ

A.S.M.E.; P.C.F.

William Frank Elliot
Shrewsbury, Massachusetts
Phi Gamma Delta

Hockey, "W"; Lacrosse, "W"; Band; Nautical Club.

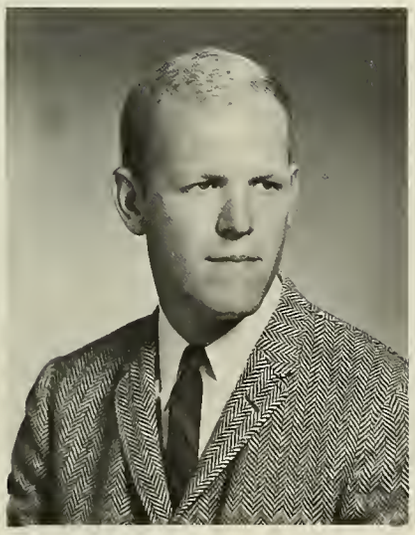

John I. Gilbert
Jefferson, Massachusetts

A.S.M.E.

Gardner William Duvall
Gaithersburg, Maryland
Sigma Phi Epsilon

Soph. Class Treas.; Jr. Class Vice-Pres.; A.S.M.E.

George Grimmell
Cambria Heights, New York
Sigma Phi Epsilon

Lacrosse.

Cameron Whitcomb Hyde
Worcester, Massachusetts
Tau Kappa Epsilon

A.S.M.E.; Auto Club.

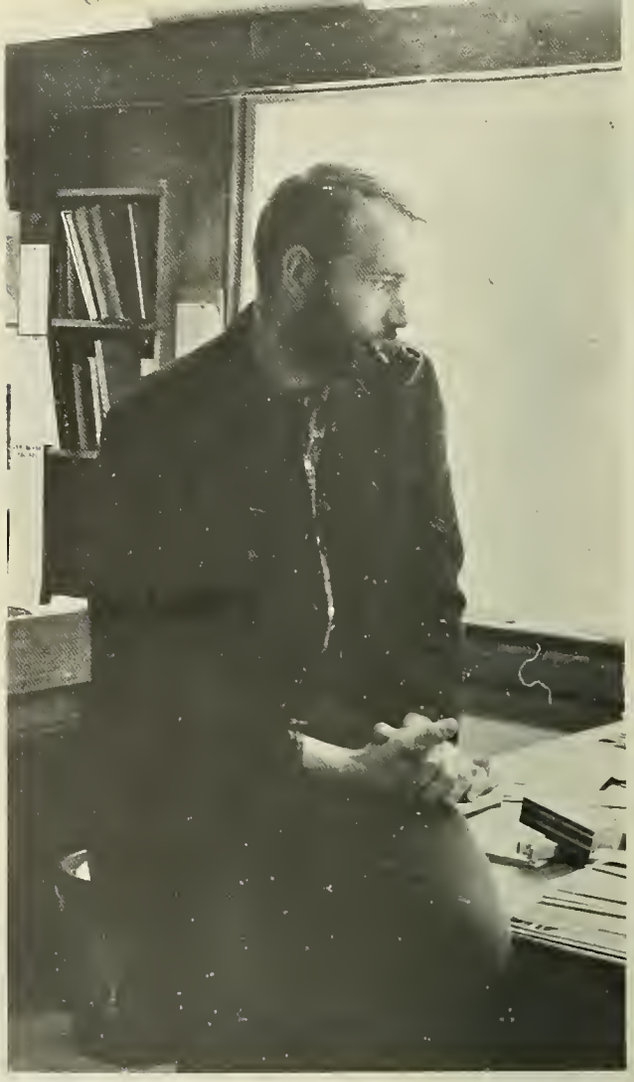

Andreas P. Larson

Robert Paul Kokernak
Worcester, Massachusetts
ΠΤΣ

Swimming; R.O.T.C., Capt.; A.S.M.E., Sec.; Boyntonians.

John Stanley Jenkins
West Barnstable, Mass.
Lambda Chi Alpha

A.S.M.E.; TECH NEWS.

Charles Stuart Knothe
Lansdale, Pennsylvania

R.O.T.C. 1st Lt.; A.S.M.E.

Ernest James Kunz, Jr.
Vernon, Connecticut
A.S.M.E.; S.A.E.; Shield.

Albert Alfred Laprade
Warwick, Rhode Island
A.S.M.E.; Auto Club.

Paul Richard Lindberg
Worcester, Massachusetts

Carlton W. Staples

Robert Allan Lisauskas
Worcester, Massachusetts
ΠΤΣ
Basketball; W.P.I.A.A.; A.S.M.E.; Shield.

Ronald Irving Longwell
Worcester, Massachusetts
Chess Club; Arts Society.

Grant Paul Maier
Middlefield, Connecticut
ΠΤΣ
Hockey; A.S.M.E.

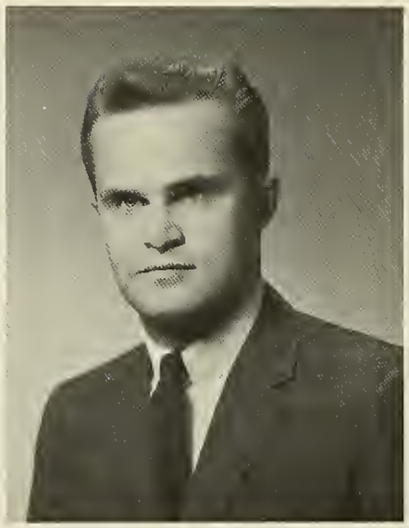

James B. McGown
West Boylston, Massachusetts

Alan Walter Moksu
Attleboro, Massachusetts
Alpha Tau Omega
Swimming, "W"; A.S.M.E.

Herbert W. Yankee

Russell William Morey
Bedford, New Hampshire
Theta Chi
ΠΔΕ
Baseball Ass't Mgr.; A.S.M.E.; Fraternity Sec.; PEDDLER, Senior Ed.; Newman Club; Arts Society.

Richard Berthel Nelson
Bristol, Connecticut
Sigma Phi Epsilon
A.S.M.E.; TECH NEWS; Bridge Club; Rifle Club.

Richard R. Neumayer
Wethersfield, Connecticut
Lambda Chi Alpha
ΠΤΣ

A.S.M.E.; TECH NEWS; Arts Society.

Kyle John Ondricek
Brockton, Massachusetts
Sigma Phi Epsilon
ΤΒΠ, ΠΤΣ

Football, "W"; Lacrosse; Wrestling; Masque.

Edward B. Pero
Westboro, Massachusetts
Tau Kappa Epsilon

Track, "W"; A.S.M.E.; Auto Club.

Dr. Paul Zanoni

William Spencer Pete
Gouverneur, New York
Phi Sigma Kappa

Lacrosse; A.S.M.E.; Octet; Arts Society; Bridge Club; Chess Club.

Donald Winfield Petersen, Jr.
Farmington, Connecticut
ΤΒΠ, ΠΤΣ

Pi Tau Sigma Vice-Pres.; A.S.M.E.; Alpha Phi Omega, Pres.

Guenther Theodore Pollnow
New York, New York
Lambda Chi Alpha

Track; A.S.M.E.; TECH NEWS; Arts Society; Rowing Club.

Charles Chester Roberts
Fort Wadsworth, New York

R.O.T.C. Capt.; A.S.M.E.; Shield; Newman Club; Arts Society; Camera Club; Nautical Club, Treas.; Rifle Club; Ski Club; Pershing Rifles.

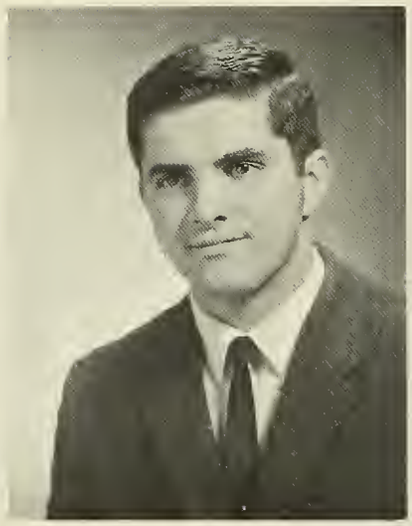

Ronald Francis Pichierri
West Boylston, Mass.

Raymond Vincent Pierszalowski, Jr.
Webster, Massachusetts
Lambda Chi Alpha

A.S.M.E.; TECH NEWS; Newman Club; Rifle Club.

Roger R. Borden

Frank P. Robinson
Beverly, Massachusetts

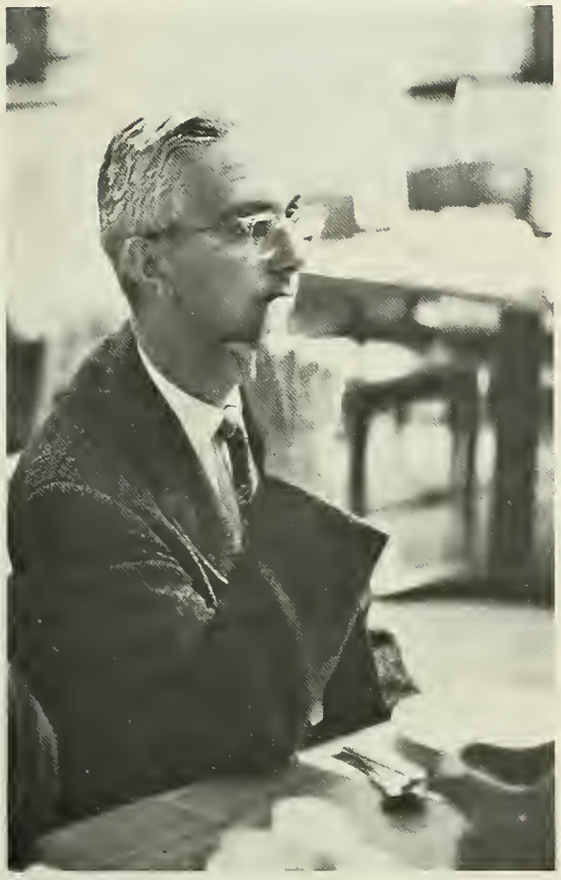

George E. Schmidt, Jr.

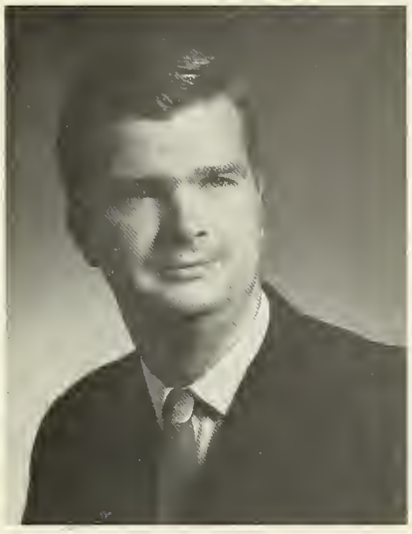

Stuart R. Roselle
Bridgeport, Connecticut
A.S.M.E.

Anthony Peter Sacovitch
Cherry Valley, Massachusetts
A.S.M.E.

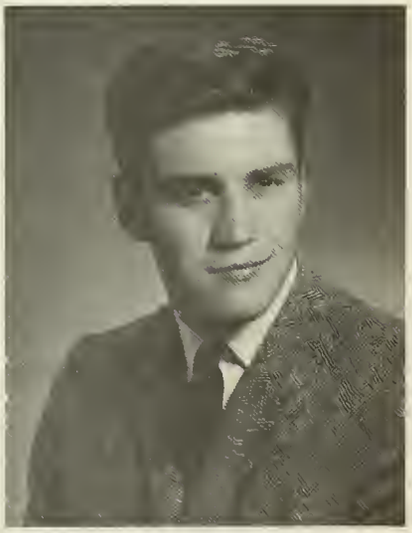

Robert Ernest Shaw
Worcester, Massachusetts
A.S.M.E.

David James Sanford
Bridgeport, Connecticut
Track; Band; Boyntonians; Glee Club

Earl Alan Scott
Bristol, Connecticut
Sigma Phi Epsilon
Swimming Mgr.; Pi Tau Sigma Pres.; A.S.M.E.

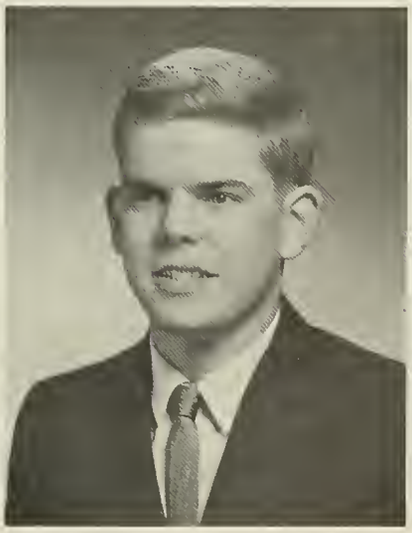

Earle Lewis Sims, Jr.
Harwich, Massachusetts
Shield.

Charles Christian Slama
Huntington, New York
Phi Sigma Kappa

Richard Herbert Somers
Wayland, Massachusetts
Lambda Chi Alpha

William Pierce

Peter Kenneth Sommer
Williamsville, New York
Sigma Phi Epsilon
R.O.T.C. Capt.

Ronald Swers
Brookline, Massachusetts
A.S.M.E.; Rifle Club.

Roman Sywak
New Haven, Connecticut

Soccer; Wrestling; A.S.M.; Semi Simple Club; Skeptical Chyms.; Newman Club; Nautical Club.

Ronald Eugene Tillberg
Proctor, Vermont
Phi Gamma Delta

R.O.T.C. 1st Lt.; Nautical Club.

John A. Mayer

Gerard Aime Toupin
Woonsocket, Rhode Island
Phi Sigma Kappa

A.S.M.E.; Arts Society; Auto Club; Bridge Club.

Robert D. Wilson
Greensboro, Vermont
Theta Chi

Tennis Mgr.; R.O.T.C. 1st Lt.; A.S.M.E.; Rifle Club.

Robert James Zavatkay
Torrington, Connecticut
Alpha Tau Omega

A.S.M.E.; Newman Club; Masque.

PHYSICS

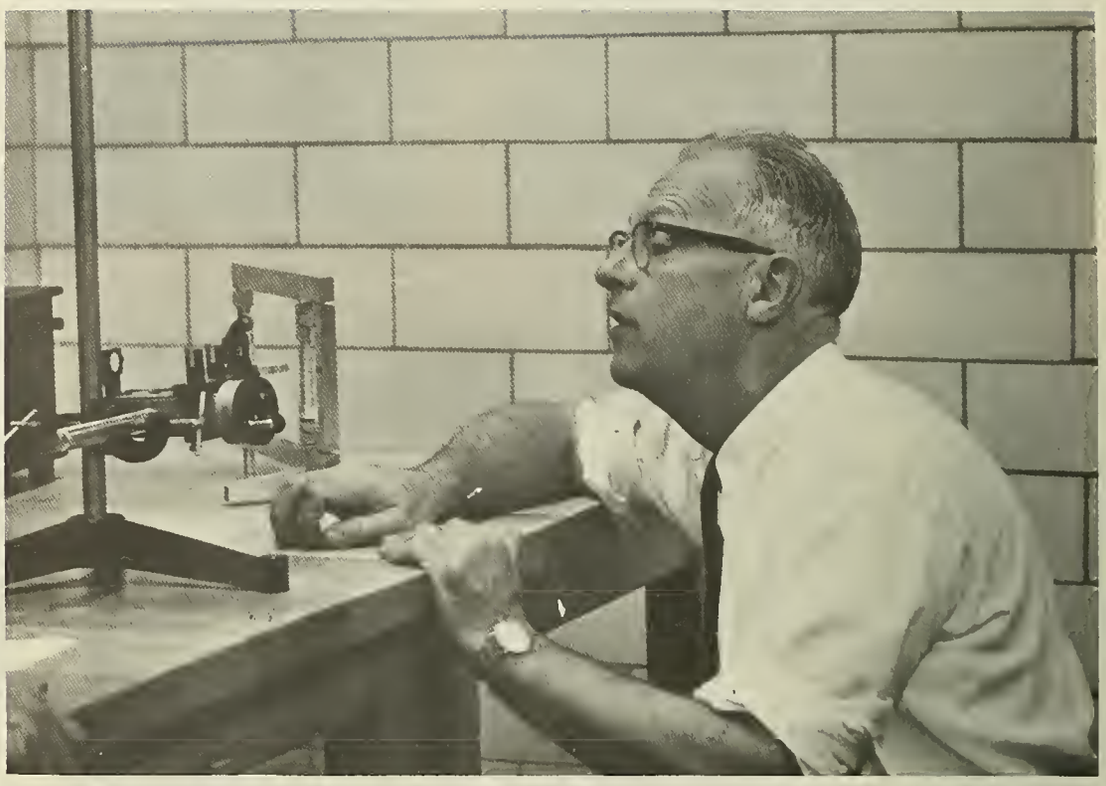

Dr. Allan E. Parker, Head of Department

George F. Riley

Dr. Jerald A. Weiss

Dr. John C. Johnson

Dr. Ralph Heller

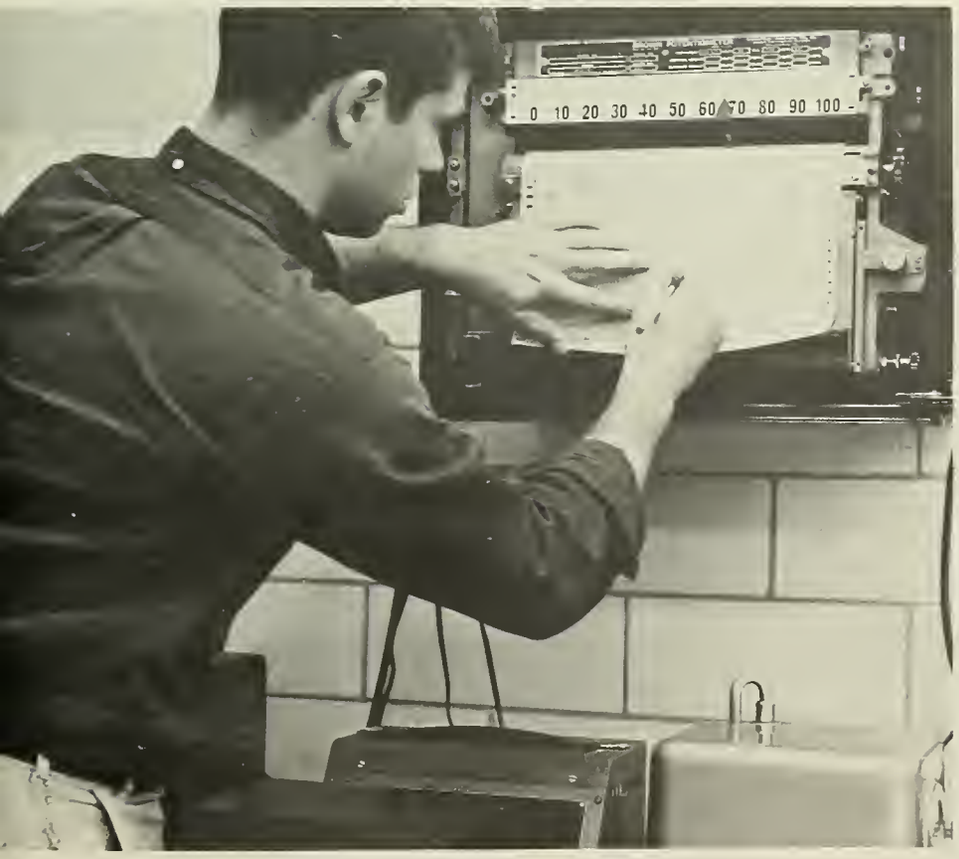

Dr. Benjamin A. Wooten

Dr. Harold W. Hilsinger

Richard F. Morton

Robert Long, II

Donald W. Howe, Jr.

Dr. John C. Garth

Dr. Raymond Goloskie

Dr. Louis P. Granath

Desha McNeil Beamer
Kailua, Hawaii
Phi Gamma Delta

Track, "W".

David Maurice Burwen
Wakefield, Massachusetts
Alpha Epsilon Pi

A.I.P., Arts Society; Camera Club; Lens and Lights Club; Nautical Club; Ski Club.

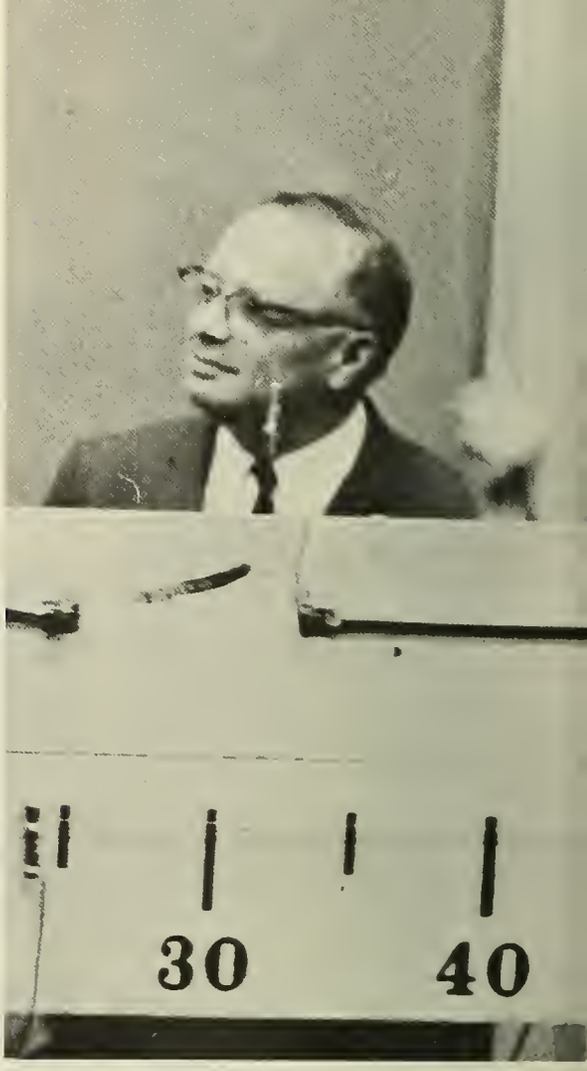

Kurt L. Mayer

James J. Gibson
Meriden, Connecticut

A.I.P., Vice-Pres.; Council of Pres.; Newman Club; Arts Society; Rifle Club, Pres.

John Henry Carosella
Roslindale, Massachusetts

Nautical Club, Capt.

George H. Flynn
Shrewsbury, Massachusetts

Football, "W".

Paul Francis Glodis
Worcester, Massachusetts

Rifle Club.

Dennis David Murphy
Lynn, Massachusetts

Council of Pres.; Conservative Club, Pres.; Lens and Lights Club.

George B. Ordway
Manchester, Connecticut
Alpha Tau Omega

A.I.P.; Council of Pres.; PEDDLER; TECH NEWS, Photo Ed.; Camera Club.

Douglas L. Vizard
Worcester, Massachusetts
Theta Chi

A.I.P., Pres.; Council of Pres.

Joseph Edward Whalen
North Bellingham, Mass.
Tau Kappa Epsilon

Track; A.I.P.; Newman Club; Boyntonians.

Dr. John F. Wild

PHYSICAL EDUCATION

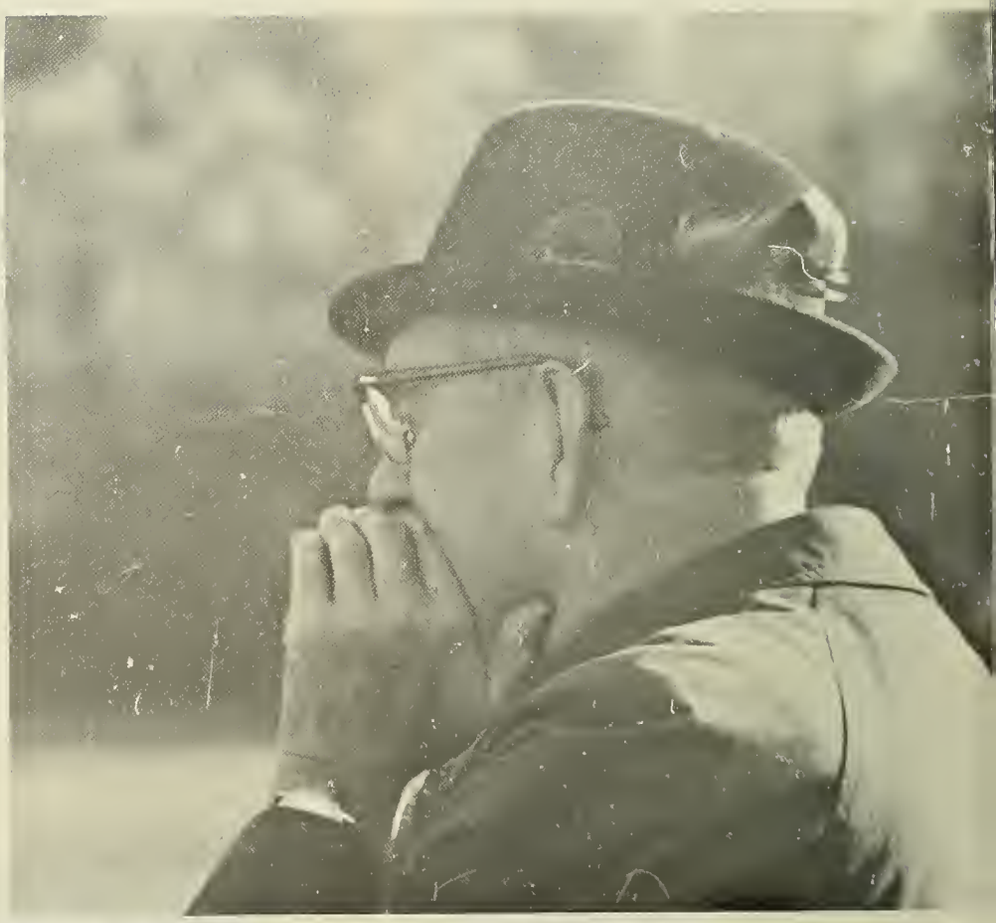

Robert W. Pritchard, Head of Department

Alan King

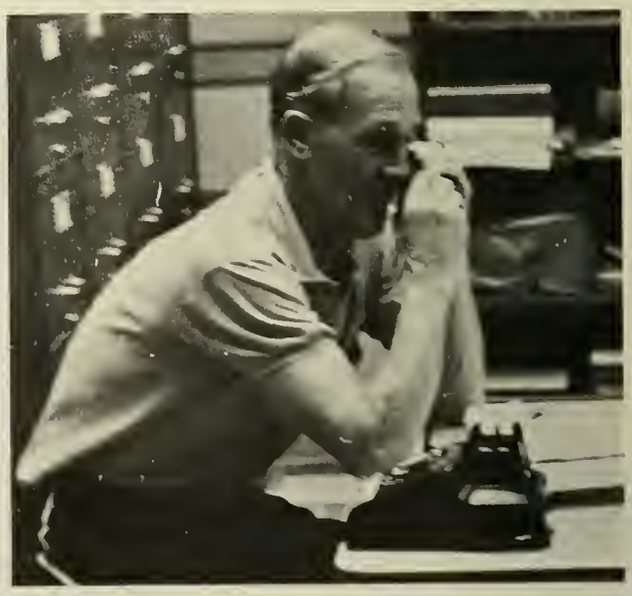

Frank W. Grant

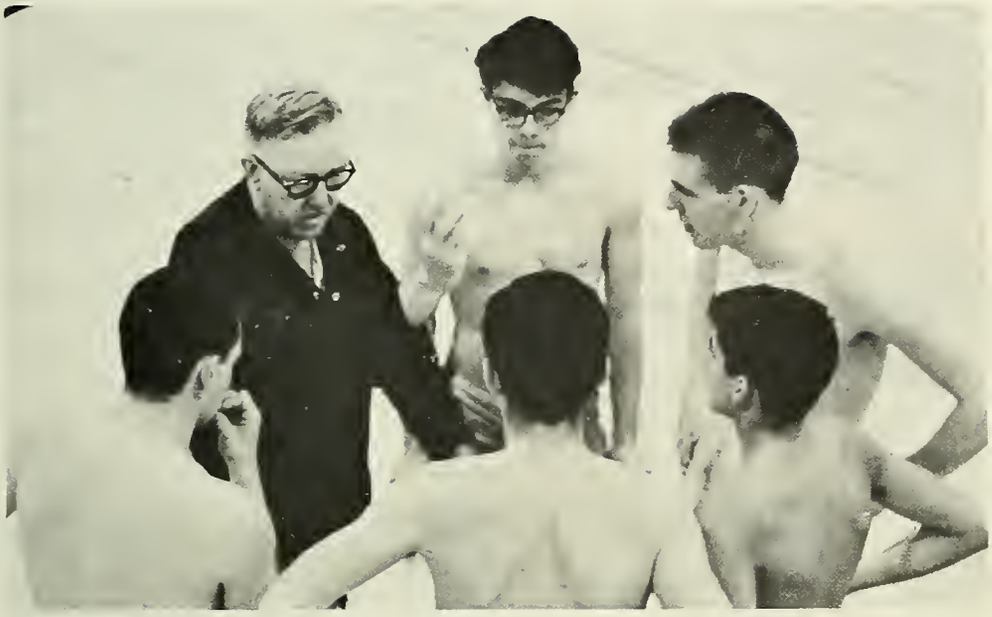

Robert A. Devlin

Roy W. Sigler, Jr.

Charles R. McNulty

Merl Norcross

MILITARY SCIENCE

Lt. Col. Gardner T. Pierce, Head of Department

Capt. Rodney W. Logan

Major Gregor T. Young

Major Charles R. Horton

Capt. Leon B. Hittner

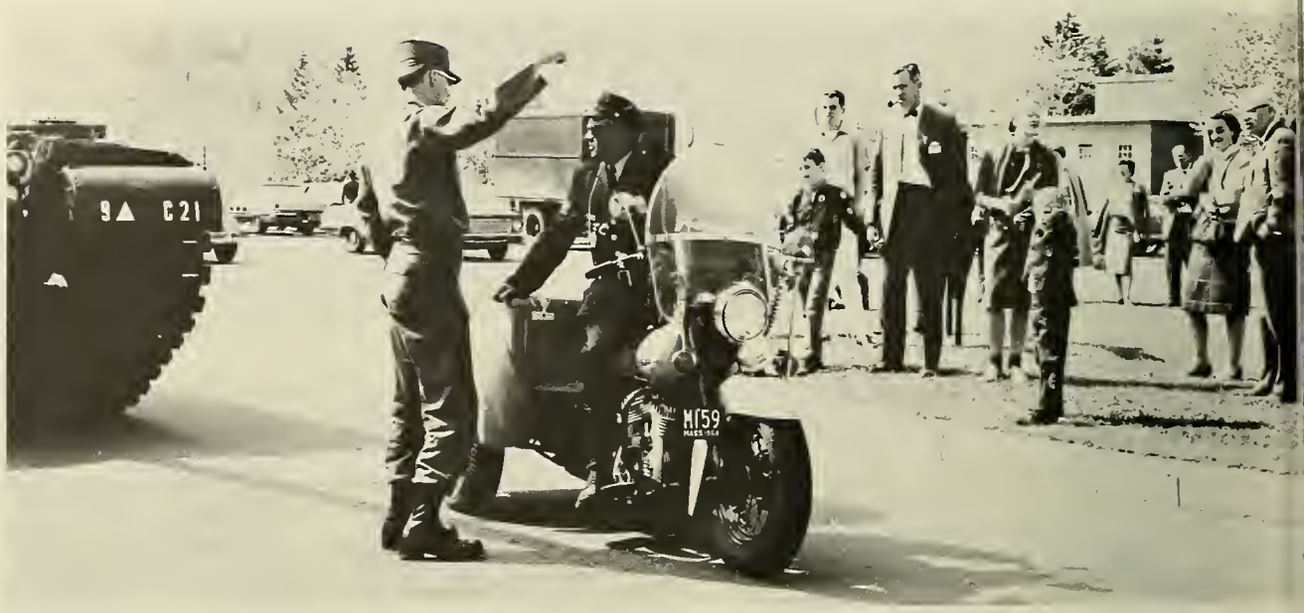

Sgt. Major Melvin E. Cushing

Capt. Felix L. Casipit, Jr.

Master Sgt. Raymond Carney

SFC Malcolm L. Leavitt, Sgt. Herbert D. Mello

1966

Larry Penoncello
Tony Carrara
Steve Hebert
John Braun
Gary Dyckman

1967

Doug Bobseine
Skip Thune
John Stumpp
Don Lutz
Steve Cotter
Ray Rogers

1968

Ed Cannon
Curt Ritter
Arnie Antakauskas
Bob Pleines

1969

Woody Grespin
Gerry Blodgett
Ron Stelmak

JUNIOR PROM COMMITTEE

Rene LaPierre, Ron Gordon, Pete Dickerson, Frank Magiera, John Cahalen, Larry Gooch, John Rogozenski, John Stumpp, Joel Schoenholtz, George Thrasher, John Kilguss, Jim Lawson, Paul Trudel, Joe Maggi, Carmen DellaVecchia, Bob Gohsler, Gene Baldrate, John Kelly, Steve Luber.

Yardley soap sinks faster than any other kind

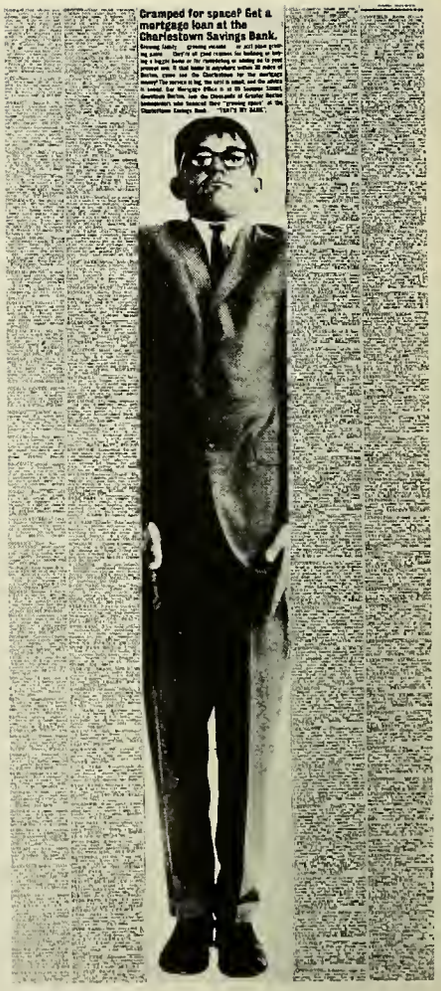

Cramped for space? Get a mortgage loan at the Charlestown Savings Bank.

Growing family . . . growing mortgage . . . or just plain growing pains . . . there's all good reasons for looking at buying a bigger home or for remodeling or adding on to your present one. If that home is anywhere within 30 miles of Boston, come see the Charlestown for the mortgage money! The service is big, the rate is small, and the choice is yours. Our Mortgage Office is at 55 Sumner Street, downtown Boston, see the Grandpa of Greater Boston mortgagors who financed their "growing space" at the Charlestown Savings Bank. "THAT'S MY BANK".

advertisements

HIS HERS

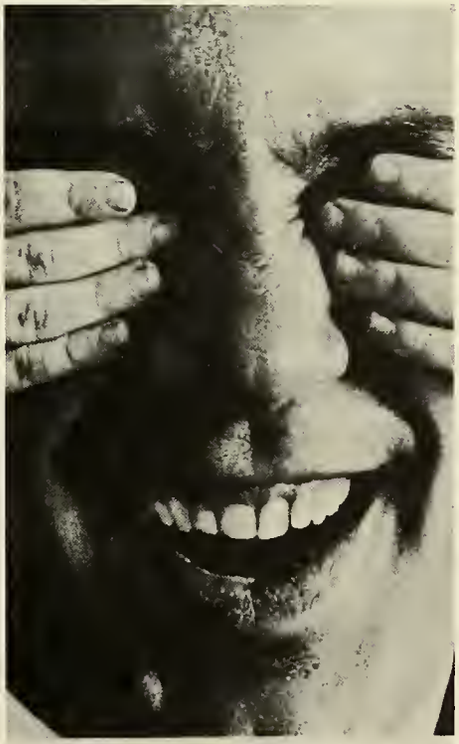

How much is an eye worth?

t your first Filterela with your last cigarette

class of

nineteen hundred

and

sixty-nine

class of

nineteen hundred

and

sixty- eight

class of

nineteen hundred

and

sixty-seven

class of

nineteen hundred

and

sixty-six

Compliments

of

WORCESTER POLYTECHNIC
INSTITUTE
BOARD OF TRUSTEES

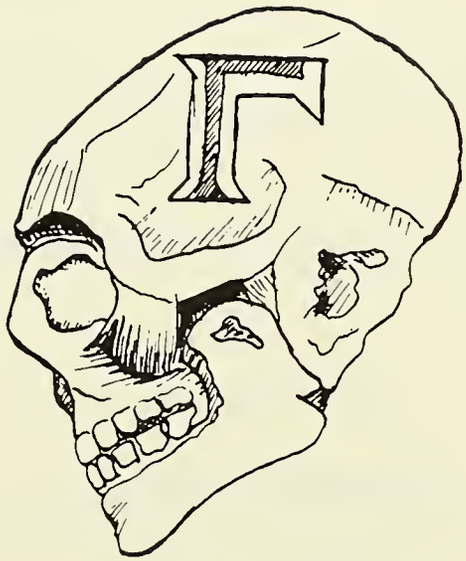

THE SKULL

To the Class of '66

CONGRATULATIONS ON YOUR ACHIEVEMENT

and

WELCOME TO MEMBERSHIP

in the

W. P. I.
ALUMNI ASSOCIATION

Compliments of

INTERFRATERNITY COUNCIL

WORCESTER POLYTECHNIC INSTITUTE

Phi Gamma Delta

Sigma Alpha Epsilon

Alpha Tau Omega

Theta Chi

Lambda Chi Alpha

Phi Sigma Kappa

Sigma Phi Epsilon

Phi Kappa Theta

Alpha Epsilon Pi

Tau Kappa Epsilon

Sigma Pi

Compliments

of

TAU BETA PI

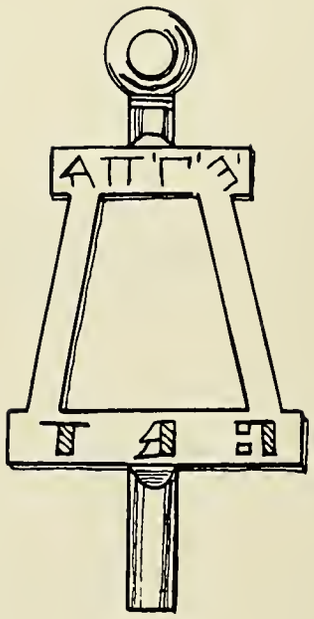

PI TAU SIGMA

THE ELECTRICAL ENGINEERING HONOR SOCIETY

ETA KAPPA NU

GAMMA DELTA CHAPTER

Compliments

of

WORCESTER TECH BOOKSTORE

DANIELS HALL

"the college store"

BOOKS — SUPPLIES

Jackets Pennants Novelties

Gifts Greeting Cards Sundries

Stuffed Animals

CHEMICAL HONOR SOCIETY

SKEPTICAL CHYMISTS

"for the pursuit of excellence in chemistry and chemical engineering"

COMPLIMENTS

OF

A FRIEND

I.E.E.E.

A.S.M.E.

— WHERE PROFESSIONAL ENGINEERING BEGINS

A.I.Ch.E.

A.S.C.E.

A.I.P.

Compliments

- of -

TURNER MOTOR COACH SERVICE

301 ELM STREET

FITCHBURG, MASSACHUSETTS

CHARTERED BUSSES OUR SPECIALTY

NATIONWIDE CHARTERED

Telephone DI 2-0307

CHI EPSILON

COMPLIMENTS

- *of* -

IMPERIAL DISTRIBUTORS INC.

Suppliers to the Bookstore

of

HEALTH and BEAUTY AIDS

C. V. BIANCHI AND SONS, INC.

CONSULTANTS

Established 1890

Marble - Tile - Slate

Terrazzo - Granite

All Resilient Floorings

428 SHREWSBURY STREET WORCESTER, MASSACHUSETTS

PL 3-1564

NEW ENGLAND GLASS

AUTO GLASS - STORE FRONTS
MIRRORS - TUB ENCLOSURES - PLASTICS
ALUMINUM FABRICATION

589 PARK AVE., WORCESTER, MASS.

DIAL 755-8646 (NEAR WEBSTER SQUARE)

SALMONSEN'S

FRESH LOCAL MILK

A Better Milk for All the Family

Phone: PL 2-6562

5-7 VICTORIA AVENUE
WORCESTER, MASSACHUSETTS

ENGINEERS

Engineering ingenuity—a key to progress—has been a major factor in the growth of The Heald Machine Company.

Over the years product innovation has produced many Heald firsts. Among these are the first fully hydraulic internal grinder for production line use, first internal grinder with automatic sizing and first centerless internal grinder. These innovations gained rapid acceptance and are now basic standards of the machine tool industry.

More recently, research has established Heald as a leader in the isolation and control of vibration and resultant chatter. One notable result of this research is the damped quill which successfully eliminates chatter marks in surface finish of deep bores.

With industry's need for ultra high precision, Heald developed and introduced the first Numerically Controlled contour boring and turning machine capable of .000025″ resolution.

The procedure of in-process single jet air gaging of internal grooves is still another innovation. This process reduces size variation to ½ that of other sizing methods.

In 1963 Heald Controlled Force Grinders were announced, representing the first major breakthrough in internal grinding in 30 years. The CF principle controls the force at which the wheel is fed into the work and has set new standards for quality, production, and uniformity.

Here at Heald, research continues in many areas such as fluid bearings, surface texture, numerically controlled machinery, and static as well as dynamic machine characteristics.

Thus, Engineering ingenuity, a key to progress, has done much to justify our well-known slogan—

IT PAYS TO COME TO HEALD.

THE HEALD MACHINE COMPANY

Associate of The Cincinnati Milling Machine Company

Worcester, Massachusetts 01606

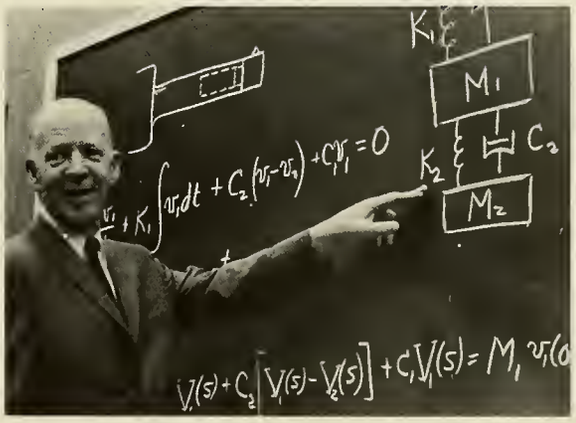

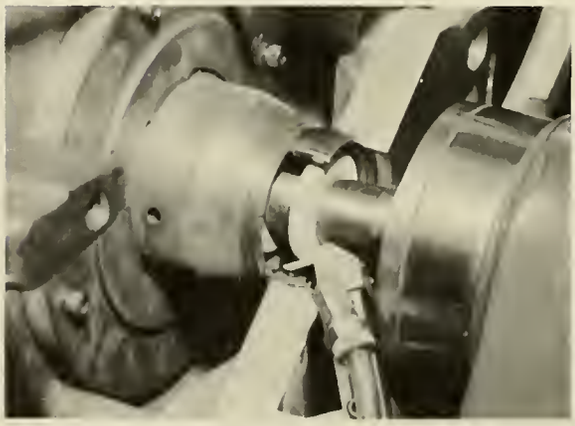

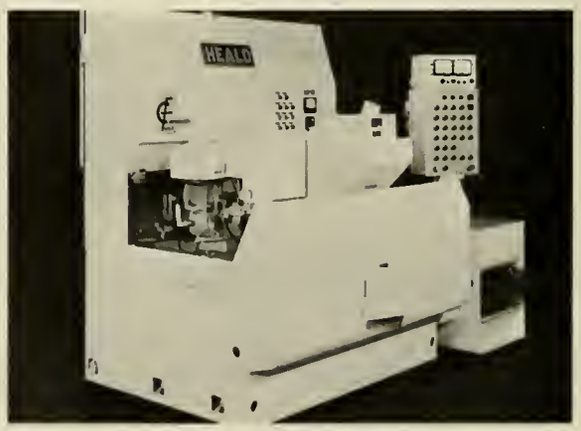

TITUS LABS
GREENLAWN, N.Y.

EXPLOSIVES
PYROTECHNICS
CHEMICAL WARFARE AGENTS

JONATHAN TITUS CHRISTOPHER TITUS

KESSELI & MORSE COMPANY

Masons Supplies — Building Materials
Transit Mixed Concrete
Tile and Floor Covering Installations

242 CANTERBURY STREET

WORCESTER, MASSACHUSETTS

MB
MILTON BRADLEY

OVER A CENTURY OF SERVICE IN SUPPLYING AMERICA'S SCHOOLS

Milton Bradley Company offers a quality line
of Lecture Hall and Auditorium Seating, Library Equipment
and Drawing and Art Room Furniture.

- Matchless Appearance
- Flexible Efficiency
- Double Tube & Channel Frames
- Various Metal Finishes
- Long Service
- Greater Economy
- Functional Sturdiness
- Various Colors of Nylon or Naugahyde Upholstery

Style No. 4400 NL
Clarin Reserve Seating

MILTON BRADLEY COMPANY
Springfield, Massachusetts 01101
NEW YORK CHICAGO SAN FRANCISCO

GOYETTE'S SERVICE STATION

"AT THE SUNOCO SIGN"

Phone PL 3-9579

102 HIGHLAND STREET WORCESTER, MASS.

BEST WISHES

ABDOW SCRAP IRON CO.

18 CANTERBURY STREET
WORCESTER
MASSACHUSETTS

G. T. Abdow, '53

COMPLIMENTS

- of -

WILBUR'S RESTAURANTS INC.

DEERHILL DAIRY

D. BORIA & SONS

Homogenized

Vitamin "D" Milk

PL 4-0403

Kinkade & Company INC.

INSURANCE

CHARLES E. KINKADE HAMILTON L. WOOD
LUKE A. DILLON, JR. DAVID L. ORTON

STEPHEN B. AMES 1884 - 1958

AMERICUS

390 Main Street, Worcester 8, Mass.

TELEPHONE
PLEASANT 7-7726

Boston
40 Broad Street

Portland
22 Monument Square

M. D. HOLMES & SONS CO.

PLUMBING - HEATING
AIR-CONDITIONING

33 MILLBROOK STREET
WORCESTER
MASSACHUSETTS

With Sincere Wishes

from

THE BAKERS

of

TOWN TALK BREAD

S. I. HOWARD GLASS COMPANY

MIRROR - PLATE GLASS - INDUSTRIAL GLASS

Window Glass - Automobile Glass

Dial PL 3-8146

379 SOUTHWEST CUTOFF

LaVIGNE PRESS, INC.

Distinctividuality Printers

SINCE 1898

Letterpress • Lithography

177 MECHANIC STREET
WORCESTER 8, MASSACHUSETTS
Tel. PL 2-5724

EDWARD VANTINE STUDIOS, INC.

Nationally Known College Photographers

HAMILTON
NEW YORK

A. B. DICK PRODUCTS CO. of Worcester, Inc.

860 MAIN STREET
WORCESTER 10
MASSACHUSETTS

PL 4-4171

Mimeograph - Spirit - Azograph
Offset - Folders - Photocopy
and Supplies

To the Class of 1966

HAIL AND FAREWELL!

May these college years linger long in your memory, and may there forever be a warm spot in your heart for

THE HIGHLANDER

We Wish You Health, Happiness and Every Success

ANGELO *and* JIMMY

THOMAS A. HICKEY, INC.

ALES, WINES and LIQUORS

121 HIGHLAND STREET
PL 4-2637

261 LINCOLN STREET
754-6883

Charles Hill Morgan designed the first successful continuous rolling mill to be built in the United States, thereby making a major contribution to this country's industrial base in the nineteenth century. In 1888 he founded the Morgan Construction Company to meet the needs of the growing steel industry for advanced high-production equipment. Ever since that year, Morgan of Worcester has been designing and building such equipment, until today the company's activities are worldwide. One out of every three members of the company's work force is now in engineering, design, drafting, and allied fields. Licensing arrangements with Davy and United Engineering Company Limited of Sheffield, England, and Siemag Siegener Maschinenbau G. m. b. H. with offices in Dahlbruch and Dusseldorf, West Germany, expand our coverage to all centers of steel-making activity.

MORGAN WORCESTER

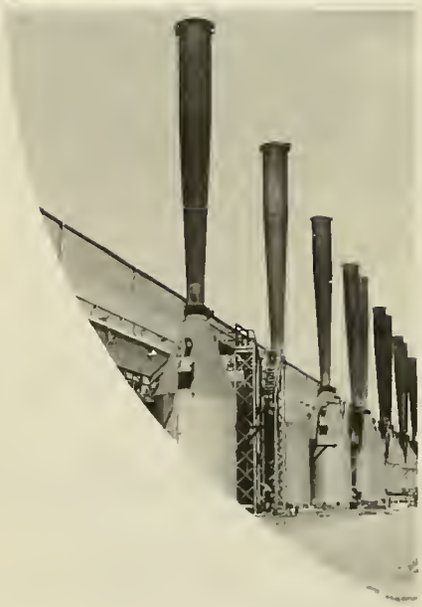

ROLLING MILLS — Since the first Morgan Rolling Mill, the company has designed 259 Rolling Mills of various types, now operating in the United States and in 16 foreign countries. Besides complete rolling mills, Morgan has an impressive list of firsts in the steel handling equipment field, including the new Stelmor Process for controlled cooling, collection and division of rod products.

MORGOIL BEARINGS — With the advent of the Morgoil Bearing in 1933, greater rolling pressures, higher speeds, and closer tolerances became possible. A precision bearing which rides on a film of oil, the Morgoil offers outstanding advantages of greater production, a better product, longer bearing life, and substantial savings in maintenance costs. Recent developments include hydrostatic lubrication, quick change design, new inboard seal, and advanced hydrodynamic lubrication.

WIRE DRAWING MACHINES — the first successful continuous wire drawing machine was built by Morgan in 1921. Improvements and new designs have constantly been made since then. Today, Morgan Accumulator, Morgan Mordraw, Morgan-Barcro and Morgan Fine Wet machines are drawing all grades of wire at high production rates. A recent addition is the Morgan Olympic High Speed Multi-Head Stranding Machine for stranding steel, copper and aluminum.

COMBUSTION CONTROL — Another Morgan product is the Morgan-Isley system of combustion control for furnaces in the steel, glassmaking, and allied industries. This system is a radical change from the natural draft system of supplying combustion air and exhausting waste gases, since the Morgan-Isley does the job mechanically. It may be regulated with extreme accuracy to maintain the high temperatures required in steel or glass furnaces.

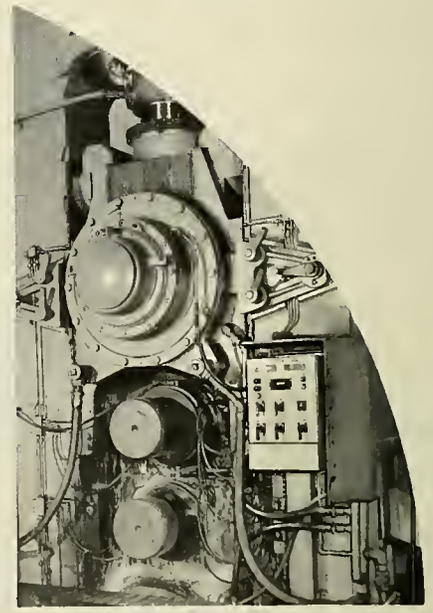

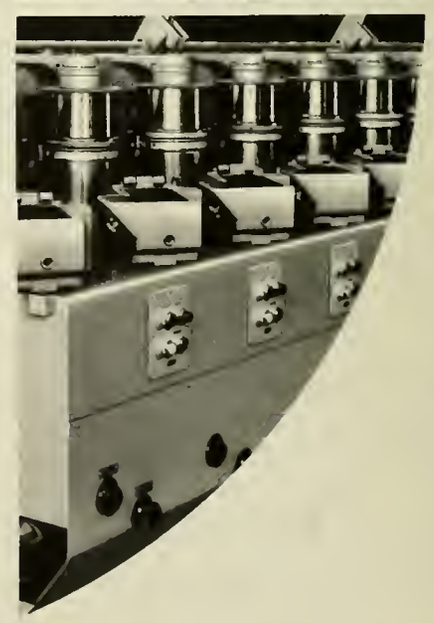

Morgan Construction Company,
Worcester, Massachusetts 01605

Compliments of

COES KNIFE COMPANY

MACHINE KNIVES and HARDENED STEEL WAYS

72 COES STREET

WORCESTER, MASSACHUSETTS

"DOC" CHAUVIN, INC.

63 LAKE AVENUE

Worcester, Mass. 01604

752-5631

BOATS - MOTORS - TRAILERS

OMC Marine Accessories - Marine Distributors

Compliments

of

WORCESTER TELEGRAM

THE EVENING GAZETTE

SUNDAY TELEGRAM

• •

Radio Station WTAG

Engineers and Contractors

J. G. LAMOTTE

& SON, INC.

HEATING SYSTEMS - OIL BURNING SYSTEMS -

POWER PLANTS - INDUSTRIAL PIPING -

VENTILATION - AIR CONDITIONING - PLUMBING

BOSTON, MASS. WORCESTER, MASS.

EDWARDS PAINT & PAPER CORP.

3 KELLEY SQUARE WORCESTER 4, MASS.

Telephone PL 7-7441

IMPERIAL WALLPAPER

COLORIZER PAINTS

COMPLIMENTS

- of -

CANADA DRY

JOSEPH DWORMAN

President

INDUSTRIAL SUPPLIERS OF WORCESTER, INC.

Stocking Distributors of

Metal Cutting Tools — Factory Supplies

Power Transmission

212 SUMMER ST. WORCESTER 8, MASS.

A favorite restaurant of Tech undergraduates and Alumni for nearly 100 years.

PUTNAM & THURSTON'S RESTAURANT

19-27 MECHANIC STREET *Free Parking*

TELEPHONE: MR. DAVIS 753-5427

Compliments

of

WORCESTER

GAS LIGHT CO.

"GAS, THE KEY TO MODERN LIVING"

Display Room —

30 MECHANIC STREET

Offices —

25 QUINSIGAMOND AVENUE

WORCESTER, MASSACHUSETTS

PL 7-8311

Compliments

of

REX

CHAIN BELT COMPANY

Chainbelt, Inc.

ROLLER CHAIN DIVISION

WORCESTER & SPRINGFIELD

MASSACHUSETTS

CHAFFIN'S GARAGE, INC.

512 MAIN STREET HOLDEN, MASS.

CHEVROLET SALES and SERVICE

ZOTTOLI BROS.

DENHOLMS

MEN'S WORLD

. . . in a choice location, thought out for your convenience.

Come straight into our Varsity Shop from the new High Street entrance.

You'll like it!

HOWE AND WHITNEY LUMBER CO.

100 SOUTHBRIDGE STREET

Auburn, Massachusetts

COMPLIMENTS

- of -

MORGAN LINEN SERVICE, INC.

81 MILLBURY STREET

Worcester 8, Massachusetts

Granger Contracting Co., Inc.

GENERAL CONTRACTORS

BUILDING - MAINTENANCE - REPAIRS

306 MAIN STREET

WORCESTER

MASSACHUSETTS

P. POWER ROOFING CO.
16 LEXINGTON STREET
WORCESTER, MASS.

ROOFING AND SHEET METAL WORKERS
ESTABLISHED 1868
752-6166

ESTES & JOHNSTON INSURANCE AGENCY

ASSOCIATES

Cousy & Sharry, Inc.

Horne Insurance Agency, Inc.

COMPLIMENTS OF

O. E. NAULT & SONS, INC.
Architects
34 CEDAR STREET, WORCESTER, MASSACHUSETTS 01609
TELEPHONE 755-1559

COOPER'S FLOWERS

COURTESY — QUALITY — SERVICE

133 HIGHLAND STREET

WORCESTER 2, MASSACHUSETTS

COMPLIMENTS

OF

THE CAPITOL THEATRE

For all types of drilling operations, look to

LELAND – GIFFORD

Standard and custom built machines
for any job.
Single and multiple heads.
Hand, power or hydraulic feed.
Tape control for semi–automatic drilling.

LELAND – GIFFORD
1001 Southbridge St.
Worcester, Mass. 01601

Subsidiary of
White Consolidated Industries, Inc.

TO THE GRADUATES OF 1966

May you all have a successful and prosperous future in your chosen fields.

WARREN & BIGELOW ELECTRIC CO., Inc.

ELECTRICAL CONTRACTORS

128 CHANDLER STREET

Worcester, Massachusetts

WILLIAM F. LYNCH CO. INC.

PLUMBING - HEATING
AIR CONDITIONING

11 CANTERBURY STREET
Worcester, Mass.

Commonwealth Stationers, Inc.

ARTHUR PALLEY JULIUS PALLEY

90 GROVE STREET • WORCESTER 5, MASSACHUSETTS

TELEPHONE 755-3177

Office Supplies, Furniture and Machines
Drafting Equipment — Printing

B. BLOOMFIELD & COMPANY, INC.

2 KANSAS ST., WORCESTER, MASS. 01610

"BABCO" BRAND INGOT METALS

METALS

DEALERS–DISTRIBUTORS
SMELTERS
ALL NON-FERROUS ALLOYS

" You Specify – We Satisfy"

AREA CODE 617
PHONES 756-3001
756-5101

Among the nation's best selling tools are Hanson High Speed Steel Twist Drills and Ace Taps and Dies made in Worcester at the

HENRY L. HANSON COMPANY, INC.

Compliments

of the

RODNEY HUNT MACHINE COMPANY

Established Since 1840

- *WATER CONTROL EQUIPMENT*
- *TEXTILE MACHINERY*
- *INDUSTRIAL ROLLS*

122 MILL STREET

ORANGE, MASSACHUSETTS, U.S.A.

OSTROW ELECTRIC CO.

Worcester, Mass.

STEVENS WALDEN, INC.

475 SHREWSBURY STREET

Worcester, Mass.

MANUFACTURERS OF HAND TOOLS

MARVIN RICHMOND
Commercial Photographer

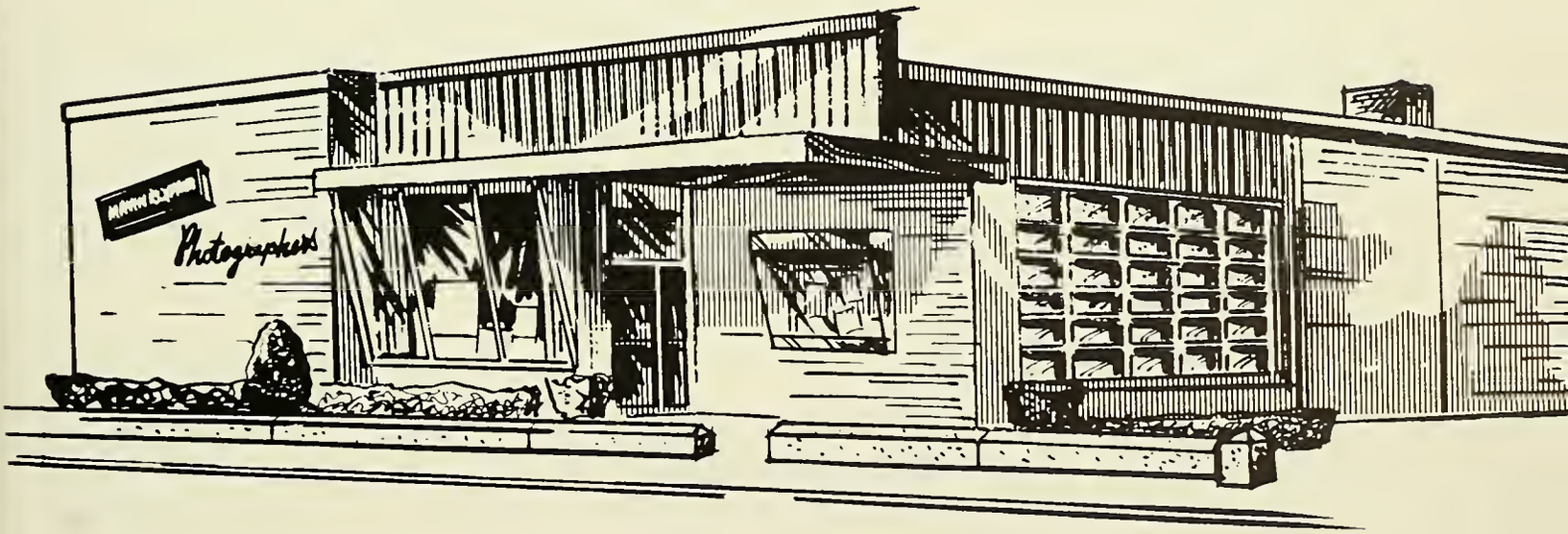

10 HARVARD STREET • WORCESTER, MASSACHUSETTS
TELEPHONE PLeasant 2-1921

It Pays To Keep Clean

American Linen Supply Co., Inc.
50 Millbrook Street
Worcester, Mass.

Compliments
of

GEO. F. BLAKE, INC.

STEEL - ALUMINUM - INDUSTRIAL SUPPLIES

70 QUINSIGAMOND AVENUE
WORCESTER
MASSACHUSETTS

CURTIS & MARBLE MACHINE Co.

TEXTILE MACHINERYY since 1831

72 Cambridge St. Worcester, Mass, 01603

and

Lauren's Road

Greenville, South Carolina

REED ROLLED THREAD
DIE CO.

Subsidiary of

UTD CORPORATION

HOLDEN, MASSACHUSETTS
Our 50th Anniversary

Compliments
of

BAY STATE HARDWARE COMPANY

"TOOL RENTAL SPECIALIST"

120 W. BOYLSTON STREET
WORCESTER, MASSACHUSETTS

H. TASHJIAN
Class of '31

TO THE CLASS OF '66

CONGRATULATIONS

WORCESTER STAMPED METAL CO.

AMERICAN EMBLEM CO.

WORCESTER AUTOMATIC MACHINE CO.

345 SHREWSBURY ST. WORCESTER, MASS.

COMPLIMENTS OF

BREWER & COMPANY, Inc.

Established at Worcester in 1852

INDUSTRIAL CHEMICALS DIVISION

Acids - Oils

Heavy Chemicals - Starches

67 UNION STREET WORCESTER, MASS.

110 Years of Service

Beaming out to transform dangerous darkness to daytime safety, Sylvania Mercury Lamps are today's most efficient source for street and outdoor lighting.

LIGHTING DIVISION • MANCHESTER, N. H.

GENERAL SYSTEM

SYLVANIA

SYLVANIA ELECTRIC PRODUCTS INC.

a subsidiary of

GENERAL TELEPHONE & ELECTRONICS CORPORATION

Incandescent, Fluorescent and Mercury Vapor Lamps

Photolamps Fluorescent Fixtures Starters Special Light Sources and Components

COMPLIMENTS

- of -

WORC. OXY-ACETYLENE SUPPLY CO.

1000 SOUTHBRIDGE STREET
Worcester, Mass.

53 PRESCOTT STREET
Fitchburg, Mass.

ROBINSON METALS CO., INC.

165 SHREWSBURY STREET
WEST BOYLSTON, MASS. 01583

CUSTOM SHEET METAL FABRICATORS

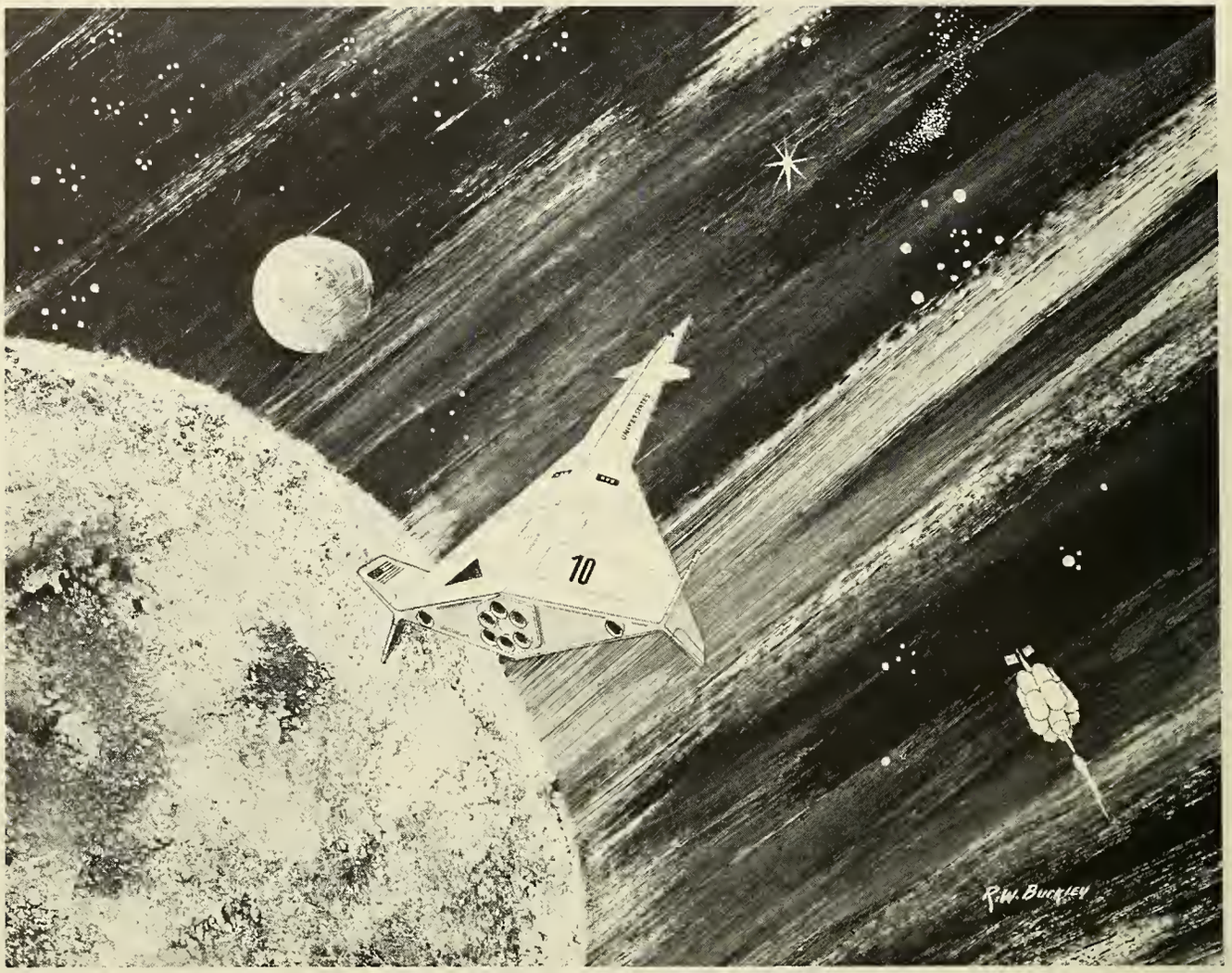

. . . FORGED strength for freight to the stars

From blast-off to operation in the dimly-defined conditions of space, missile and aerospace technology demands the utmost in strength and reliability of metal.

- Experience continually proves the superior ability of forgings to withstand the extremes of stress, heat and cold encountered.
- Experience also proves Wyman-Gordon's position as a prime producer of high-performance forgings in critical engine, motor case and frame applications for the major missiles, rockets and spacecraft in America's program. Future projects, too, rely on Wyman-Gordon skills, from orbiting laboratory to lunar launch and exploration vehicles, nuclear propulsion and beyond.
- Emphasis on progress and the pioneering outlook, anticipating tomorrow's needs in today's forging achievements, makes Wyman-Gordon a major contributor to our advance in space, and every other industry served.

INDUSTRY'S PARTNER IN PERFORMANCE IMPROVEMENT

WYMAN-GORDON

Forgings of Aluminum, Magnesium, Steel, Titanium and Beryllium, Molybdenum, Columbium and other uncommon materials

WORCESTER, MASSACHUSETTS

HARVEY, ILLINOIS — GRAFTON, MASSACHUSETTS

DETROIT, MICHIGAN — DAYTON, OHIO — LOS ANGELES, CALIFORNIA

W G

CONGRATULATIONS
TO THE CLASS of 1966

GREEN BROS. of WORCESTER INC.
60 KING ST.
WORCESTER, MASS.

HOWARD GREEN – Class of '49

Compliments

of

HENRY CAMOSSE & SON INC.

HENRY J. CAMOSSE

W.P.I. '53

Congratulations

to the

CLASS of 1966

CARLSTROM PRESSED METAL

COMPANY, INC.

WESTBORO, MASSACHUSETTS

Compliments of

E. L. DAUPHINAIS, INC.

TOP QUALITY — "READY MIXED CONCRETE"

85 two way radio equipped transit mixed trucks

Serving central Massachusetts

Main Office: NORTH GRAFTON

Phones: Worcester PL 7-4501
Grafton 839-4425

FRANCIS HARVEY & SONS INC.

CONSULTING ENGINEERS

141 DEWEY STREET

WORCESTER

MASSACHUSETTS

752-2876

Francis S. Harvey, PE

BS in CE, W.P.I. 1937

JAMES COWAN & SONS, INC.

WHOLESALE MEATS

& PROVISIONS

20 TEMPLE STREET WORCESTER, MASS.

NATIONAL GLASS WORKS

Two Convenient Locations

119 SHREWSBURY STREET
Dial PL 3-7296

372 PARK AVENUE
Dial PL 3-7209

WORCESTER
MASSACHUSETTS

Compliments
of

W. M. STEELE COMPANY, Inc.

POWER TRANSMISSION EQUIPMENT

WORCESTER
MASSACHUSETTS

AVCO

BAY STATE ABRASIVES DIVISION

WESTBORO, MASSACHUSETTS 01581

. . . THERE IS A DIFFERENCE

SUBSIDIARIES

Bay State Abrasive Products Co. (Canada) Ltd., Brantford, Ontario
Felker Manufacturing Company, Torrance, California
Bay State Abrasives S.A., Steinsel, Luxembourg

ARMOUR-PORTER CO., INC.

WELDING ENGINEERS
CREEPER HILL ROAD
NORTH GRAFTON, MASSACHUSETTS 01536

FABRICATING AND
INDUSTRIAL WELDMENTS
MACHINE BASES
FLAME CUTTING

PRESSURE VESSELS
STAINLESS STEEL
ALUMINUM

Compliments

of

YANKEE PRODUCTS COMPANY

WHOLESALE FOOD

DISTRIBUTORS

MARK, INC.

Natural Model Clothing

330 MAIN STREET

WORCESTER, MASSACHUSETTS

THOREN'S DAIRY

Purveyors to the

Dormitory

QUALITY

DAIRY PRODUCTS

50 PAKACHOAG STREET

AUBURN

MASSACHUSETTS

J. K. OGASIAN & SONS

179 BELMONT STREET

Worcester 5, Mass.

GENERAL ELECTRIC TELEVISION

Major Appliances - Stereo and Radio

F. W. MADIGAN CO., INC.

General Contractors - Engineers

FRANCIS W. MADIGAN, JR., '53

54 MASON STREET

WORCESTER

MASSACHUSETTS

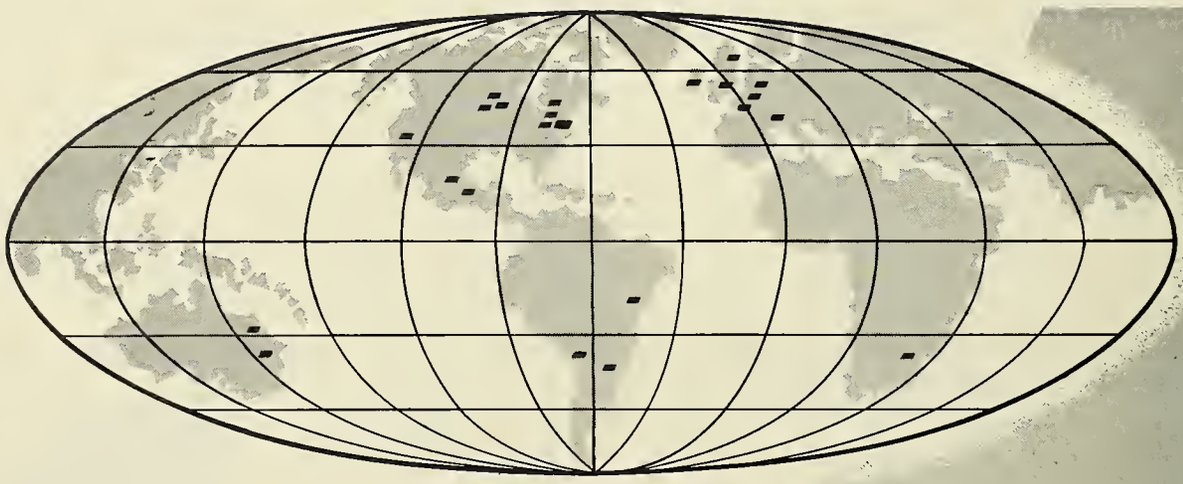

AROUND THE WORLD ...AND STILL EXPANDING

NORTON ABRASIVES

NORTON GRINDING WHEELS

NORTON MACHINE TOOLS

NORTON REFRACTORIES

BEHR-MANNING DIV.
Troy, N. Y.
Coated Abrasives
Pressure-Sensitive Tapes

NRC
NATIONAL RESEARCH CORP.
Cambridge, Mass.
Vacuum Equipment · Tantalum
Research and Development

Clipper
CLIPPER MANUFACTURING CO.
Kansas City, Missouri
Masonry and Concrete Cutting Equipment

C-661

NORTON COMPANY

GENERAL OFFICES - WORCESTER, MASS., U. S. A.

GIBBS & COX, INC.

NAVAL ARCHITECTS
AND
MARINE ENGINEERS
NEW YORK

An Equal Opportunity Employer

DeFalco Concrete Corp.
Millbury, Mass.

"Double-Seal"™

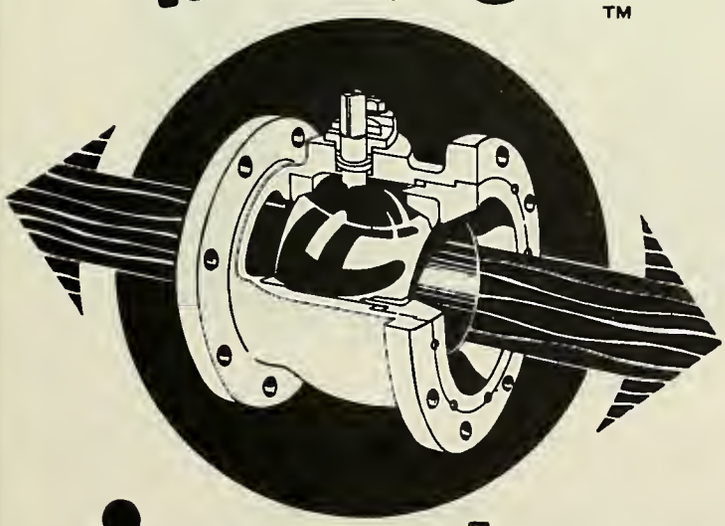

jamesbury Corp.

640 LINCOLN STREET

WORCESTER, MASSACHUSETTS

COMPLIMENTS OF

H.E. HOLBROOK DROP FORGE INC.
40 ROCKDALE ST.
WORCESTER, MASS.

H.E. HOLBROOK JR. CLASS '44

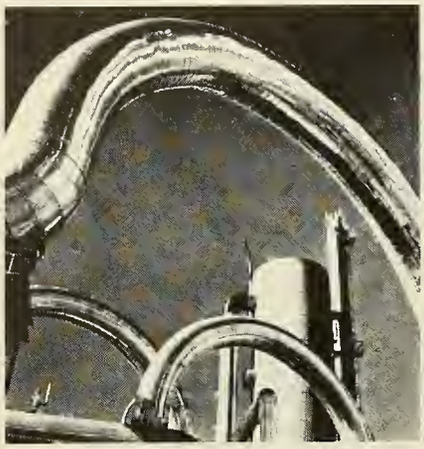

PETROCHEMICAL PRODUCTS

HIGHWAY DE-ICERS

FOUNDRY COKE

CAPROLAN® NYLON FIBER

PACKAGING FILMS

NITROGEN FERTILIZERS

BUILDING MATERIALS

DYES AND PIGMENTS

MELAMINE® PLASTIC

People, plants, products, progress...
that's Allied Chemical, maker of over 3,000 products that benefit industry.

Allied Chemical

BASIC TO AMERICA'S PROGRESS

Divisions: Barrett • Fibers • General Chemical • International • National Aniline • Nitrogen • Plastics • Semet-Solvay • Solvay Process • Union Texas Petroleum •

In Canada: Allied Chemical Canada, Ltd., Montreal

COMPLIMENTS
- *of* -

G. F. WRIGHT STEEL AND WIRE CO.

WORCESTER, MASS. 01603

COMPLIMENTS
- *of* -

WARE PRATT COMPANY

MEN'S and BOYS' CLOTHIERS

OLSON MANUFACTURING COMPANY

SCREW - MACHINE - PRODUCTS

100 PRESCOTT STREET

WORCESTER, MASSACHUSETTS

C. K. SMITH & CO., INC.

Over 60 Years of Service

HEATING OILS — BURNERS
BOILER UNITS

24 Hour Service

PL 3-1475

390 MAIN STREET WORCESTER, MASS.

COMPLIMENTS
- *of* -

WORCESTER CHEMICAL DISTRIBUTORS CORP.

INDUSTRIAL and FINE CHEMICALS
PAINTS, SOAPS, Etc.

100 WEBSTER STREET
Worcester, Mass.

M&E

METCALF & EDDY | ENGINEERS

Statler Building, Boston
2500 El Camino Real, Palo Alto
60 East 42nd St., New York

W. J. SHANNON TRUCKING CO.

RIGGERS
Specialist in Plant Relocation

60 Years of Serving Worcester Industry

129 SUMMER STREET
WORCESTER
MASSACHUSETTS

Phone 791-3221

LUNDQUIST TOOL AND MFG. Company INC.
677 CAMBRIDGE STREET
WORCESTER, MASS. 01610

KEYSTONE ELECTRICAL COMPANY, Inc.

distributors of Electrical Supplies

244 PARK AVENUE WORCESTER, MASSACHUSETTS 016

HILL BRONZE ALLOYS COMPANY

Established 1928

•

NON-FERROUS CASTINGS

MATERIALS OF ENGINEERING

•

TAINTER AND GARDNER STREETS
WORCESTER, MASSACHUSETTS

Coghlin's INC.

244 MAIN STREET

The House of Quality

APPLIANCES

FINE FURNITURE — GIFTS

John W. Coghlin, Class of '19
Edwin B. Coghlin, Sr., Class of '23
Edwin B. Coghlin, Jr., Class of '56

PRODUX COMPANY INC.
36 BOYLSTON STREET • WORCESTER, MASSACHUSETTS 01605 •

Custom Injection Moulding
of Plastics
e.g. radio cabinets, vacuum
cleaners, electric knives

THE PRESMET CORPORATION

SINTERINGS

112 HARDING STREET
WORCESTER 4
MASSACHUSETTS

NEW ENGLAND

YEARBOOKS

390 MAIN STREET WALTHAM, MASSACHUSETTS

COMPLIMENTS

OF

A FRIEND

THE BOZENHARD COMPANY, INC.

GENERAL CONTRACTORS

WORCESTER MASSACHUSETTS

The 1966 PEDDLER of Worcester Polytechnic Institute has been printed in the offset lithographic process by New England Yearbooks, a Division of Pembrooke Company, Inc., Waltham, Massachusetts. Paper stock is a special run for Pembrooke Co. of a shade of 80 lb. Mohawk Superfine High-Finish. The body is 12 on 18 pt., and 14 on 18 pt. News Gothic Italic; and 9 pt., 7 pt., 6 on 8 pt., and 10 on 12 pt. News Gothic. Heads are 18 pt., 24 pt., and 36 pt. News Gothic Bold caps. Senior portraits are the work of Marvin Richmond Studio, Worcester, Mass. The cover was manufactured by The S. K. Smith Company, N. Y.

THE 1966 PEDDLER

WILLIAM BEHN

EDITOR–IN–CHIEF

SENIOR EDITORIAL STAFF:

WILLIAM BOWEN

MARK HUBELBANK

RUSSELL MOREY

RICHARD PANKOSKI

JOSEPH PASSARO

ADVERTISING MANAGERS:

PHILIP BERUBE

HARRY OGASIAN

BUSINESS MANAGERS:

CHRISTOPHER BRADBURY

STEPHEN HEBERT

A yearbook must serve many functions and its design is therefore always a compromise. There are always those "musts" which time-honored tradition dictate be a part of any yearbook. However, these traditions cannot be held as restrictions on the effective presentation of campus life. For this reason, the format of the book evolves from the desired total impact, which at times necessitates elimination of secondary objectives.

New design concepts have been initiated in order to present ideas in a more fluent and coherent manner for the reader.

It is impossible for you, as a reader, in glancing through these pages to place a value on the contributions of different staff members to this book, but it is also impossible for the staff to forget. Every reader needs to thank: Dick Pankoski, who established the basic design and was the source of many of the other innovations in style; Russ Morey, who, along with Dick made this book what it is; Mark Hubelbank, whose photography, both color and black and white, has made this book not only possible, but exciting to design; Harry Ogasian, Phil Berube, and Chris Bradbury, who really came through to make the new ideas financially practical; Doug Mitchell, our representative from New England Yearbooks, who was always ready with a new idea and a fresh approach; and to Professor van Alystyne, our adviser.

(W. Behn)